

# health RI

enabling data driven health

Covid-19 Health-RI Portal

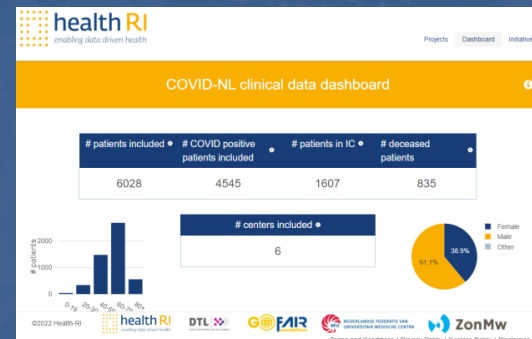

# Think big – start small – act now

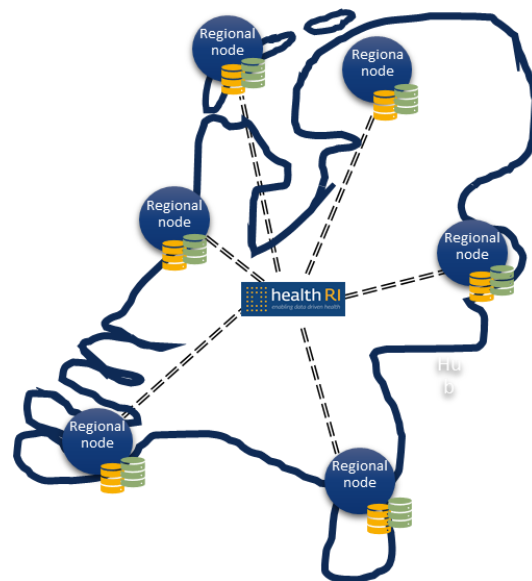

**Think big:** national health data infrastructure

1 Connecting communities

2 Expertise, tools & services

3 Best practices



**Start small:** [national COVID-19 portal](#)

Towards a National COVID-19 observational data portal  
(see also <https://www.health-ri.nl/covid-19-data-portal>)

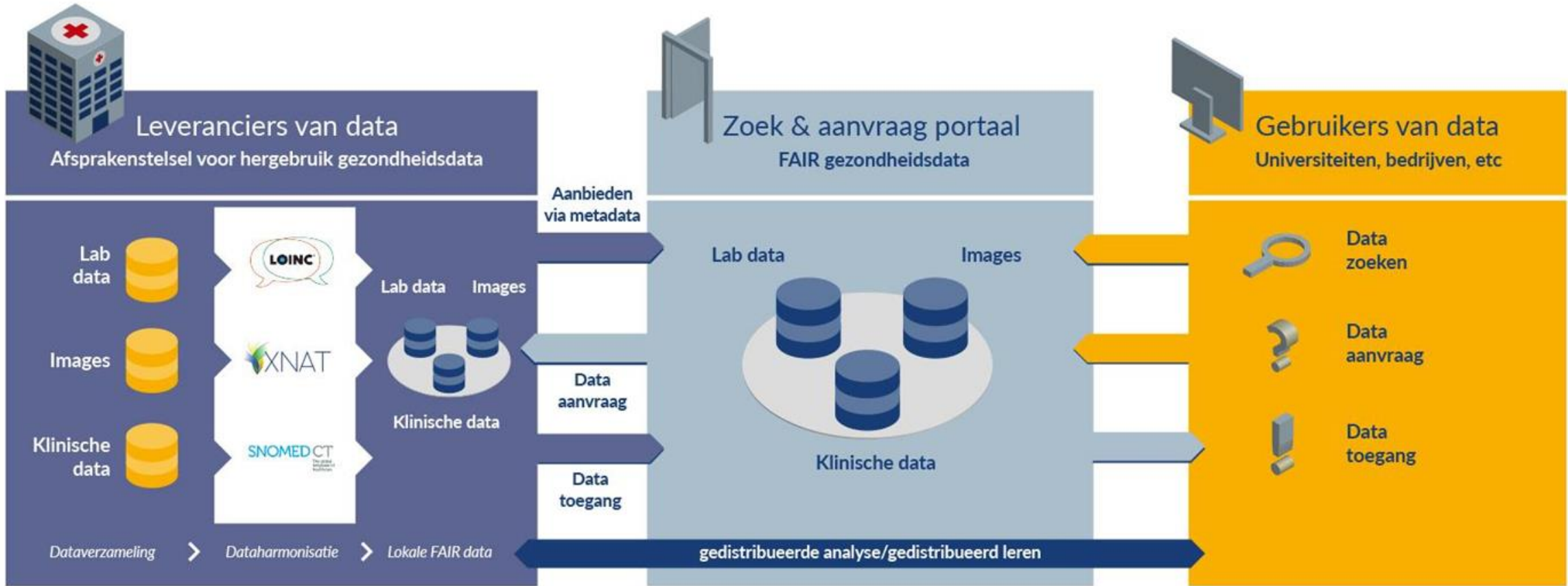

*The hospitals - data contributors:  
Legal basis, data harmonization*

*The national portal - data discovery  
& accessibility*

*Users – controlled access &  
data reuse*

# Towards a national COVID-19 observational data portal

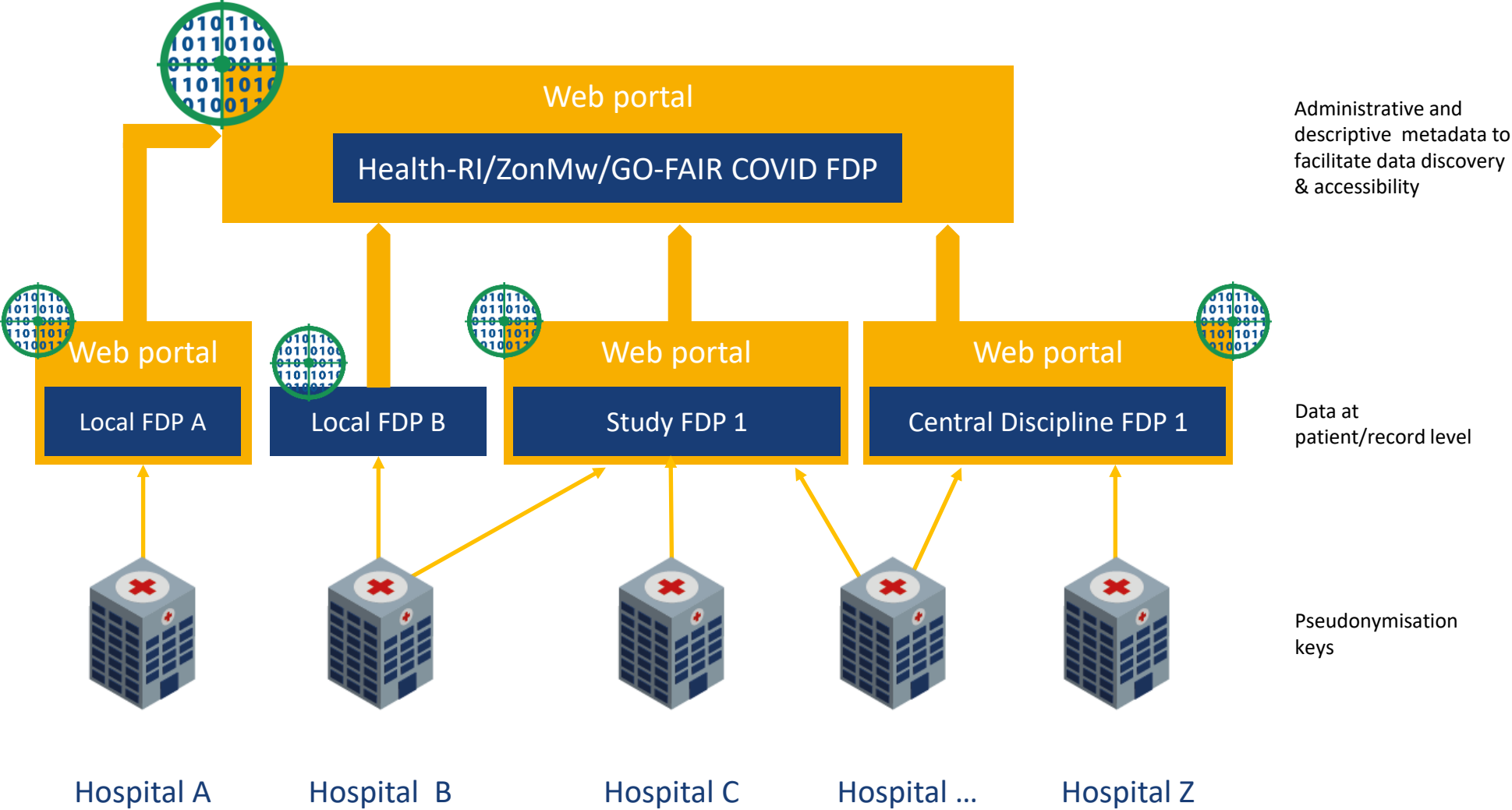

# Portal - Different data presentation levels

## Catalogus with metadata: ZonMw studies

- NFU COVID cohort
- COVID cohort per UMC
- Other studies, COVIDpredict, CAPACITY, etc

## High level aggregates (Dashboard)

Filter Search

ErasmusMC Research Corona & COVID-19  
Overview provided in Pubmed  
ERASMUS MC ERASMUS MC ISG Eindhoven Publishing Collections COVID19

Nieuw onderzoek: weefsel COVID-19-patiënten  
Available in Dutch only  
ALMC, Universitair Medisch Centrum, Erasmus MC, Erasmus MC in Rotterdam, UMC, UMC Utrecht, Universitair Medisch Centrum in Leiden, UMC, Dinslaren Medisch Centrum Groningen in Groningen, Radboudumc, Radboud universitair medisch centrum in Nijmegen, Zuydam, Dutch COVID-19 Pathology Consortium, InfectedBlood, Collections COVID-19, Viral Atlas

Clinical features of SARS-CoV-2 (CliniCo)  
Description of clinical laboratory and statistical characteristics and identification of prognostic biomarkers for poor outcome of COVID-19 cases hospitalized in five hospitals in Nijmegen area  
Radboudumc, Radboud universitair medisch centrum in Nijmegen, COVID Nijmegen, Jansen Bosch, Ziekenhuis, Berlimann, Universitair, Uva, Alrijde, Ischaart, Arnhem, Sint Maartenskliniek, Nijmegen, Amersfoort, Collections, Release, COVID-19, Services, Registry, Clinical Research, Gezondheidsinformatie, EHR Electronic Health Record, Repository

MuCo study  
Determination of the mucosal immunity built-up against SARS-CoV-2  
Radboudumc, Radboud universitair medisch centrum in Nijmegen, UMC Utrecht, Universitair Medisch Centrum Utrecht in Utrecht, NIM Publicatie Instituut for Public Health and the Environment, Collections, Release, COVID-19, Clinical Research, Gezondheidsinformatie

COVID-19 impact on child development: add-on study of the YOUTH longitudinal child cohort  
Repeated measurements of stress before and during COVID-19 pandemic in pregnant women, parents, and children (0-5.6, 6-13)  
UMC Utrecht, Universitair Medisch Centrum Utrecht in Utrecht, Universiteit Utrecht, Eindhoven, Resources, Open Access, Collections, COVID-19, Data, Enable FADO, Services, Available FADO, Interpretatie FADO, Reusable FADO, Cohort

Request data

# patients included	# COVID positive patients included	# patients with follow-up	# patients in IC	# deceased patients
2250	1975	1750	1000	495

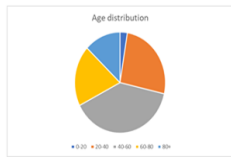

# studies included	# centers included
20	8

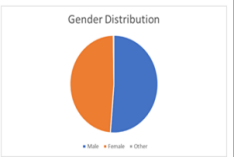

Filter Search dexamethasone

Study

Age

Gender

IC data

Survival

Other data

Filter	Female	Male	Total cases
ICU	1200	2800	4000
No ICU	3000	7100	10100
Total cases	4200	9900	14100

Web portal Health-RI COVID FDP

Web portal FDP HOSP1

FDP HOSP2

Data HOSP3

Data HOSPX

Request data

## Search on allowed items and present aggregates

## Lowest level - raw data (incl ETL)

# What a potential researcher can see and do:

## Live demo

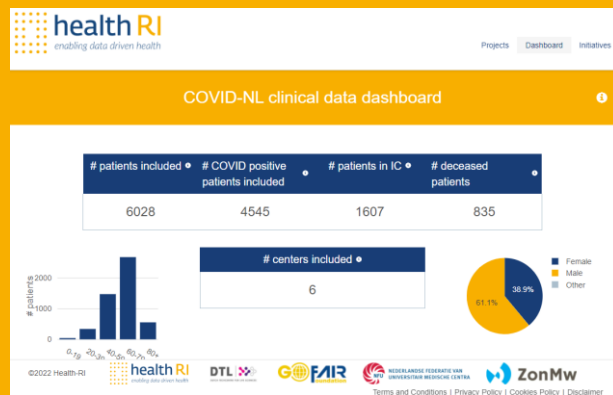

COVID-19 related data initiatives x +

← → ↻ 🏠 covid19initiatives.health-ri.nl/p/Dashboard ☆ 👤 ⋮

health RI  
enabling data driven health

Initiatives Dashboard Projects

## COVID-19 WHO eCRF dashboard

# patients included 5798

# deceased p 811

# studies included # centers included

**Confirmation** ✕

You are about to be directed to the Health-RI Opal environment. You will need to login to search in the data.

[Go to Opal](#) [Cancel](#)

COVID-19 related data initiatives x Health-RI Data Portal x +

← → ↻ 🏠 opal.health-ri.nl/pub/ ☆ 👤 ⋮

health RI  
enabling data driven health

Repository Search Research Data Access

Jeroen Belien

# Health-RI Data Portal

Health-RI is a public-private partnership of organizations involved in health research and care. More than 70 organizations in the Netherlands endorse our efforts.

- 1** Networks [More info](#)
- 3** Studies [More info](#)
- 39** Datasets [More info](#)
- 1,129** Variables [More info](#)

## Welcome to the Health-RI Data Portal!

### Our mission

Build an integrated health data research infrastructure accessible for researchers, citizens and care providers. Facilitate and foster the optimal use of knowledge, tools, facilities, health data and samples to enable a learning healthcare system and accelerate sustainable and affordable personalized medicine and health.

### How we operate

The strategy of Health-RI follows three lines of action

1. Collective action: optimizing the conditions for building and maintaining a national health data infrastructure;
2. Building a national health data infrastructure: fostering and facilitating initiatives and collaborations directed at developing health data infrastructure;
3. Providing mature services: supporting researchers and data managers by making infrastructure services, tools and data easy to locate, access and use;

Health-RI Data Portal | LUMC de x +

← → ↻ 🏠 opal.health-ri.nl/pub/dataset-crosstab/lumc-demographics?var1=sex&var2=ageu ☆ 👤 ⋮

health RI  
enabling data driven health

Repository Search Research Data Access

Administration Jeroen Belien

Analyse the multivariate frequency distribution of the selected variables in a dataset.

Query

sex X ageu [Submit](#) [Clear](#)

Associated dataset [LUMC demographics](#)

Results [Transpose](#) [Download](#)

⚠ Partial summary statistics (privacy threshold applies).

	ageu		
	Age units		
<b>sex</b>	<b>1</b>	<b>2</b>	<b>N</b>
Sex at Birth	Years	Months	
<b>All</b>	<b>0</b>		
<b>N total</b>	<b>0</b>		

Powered by OBIBA Mica

Copyright © 2021 Health-RI Data Portal. All rights reserved.

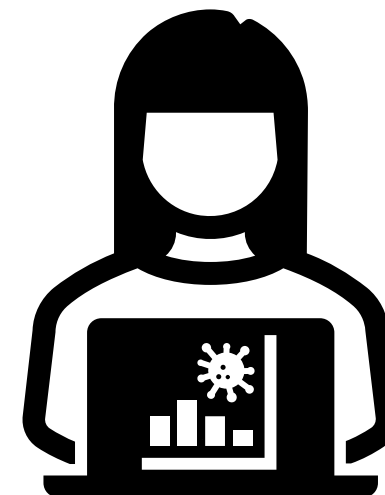

Data source

Secondary/ tertiary Data Use



# Covid Portal in Context – Achievements of Pilot

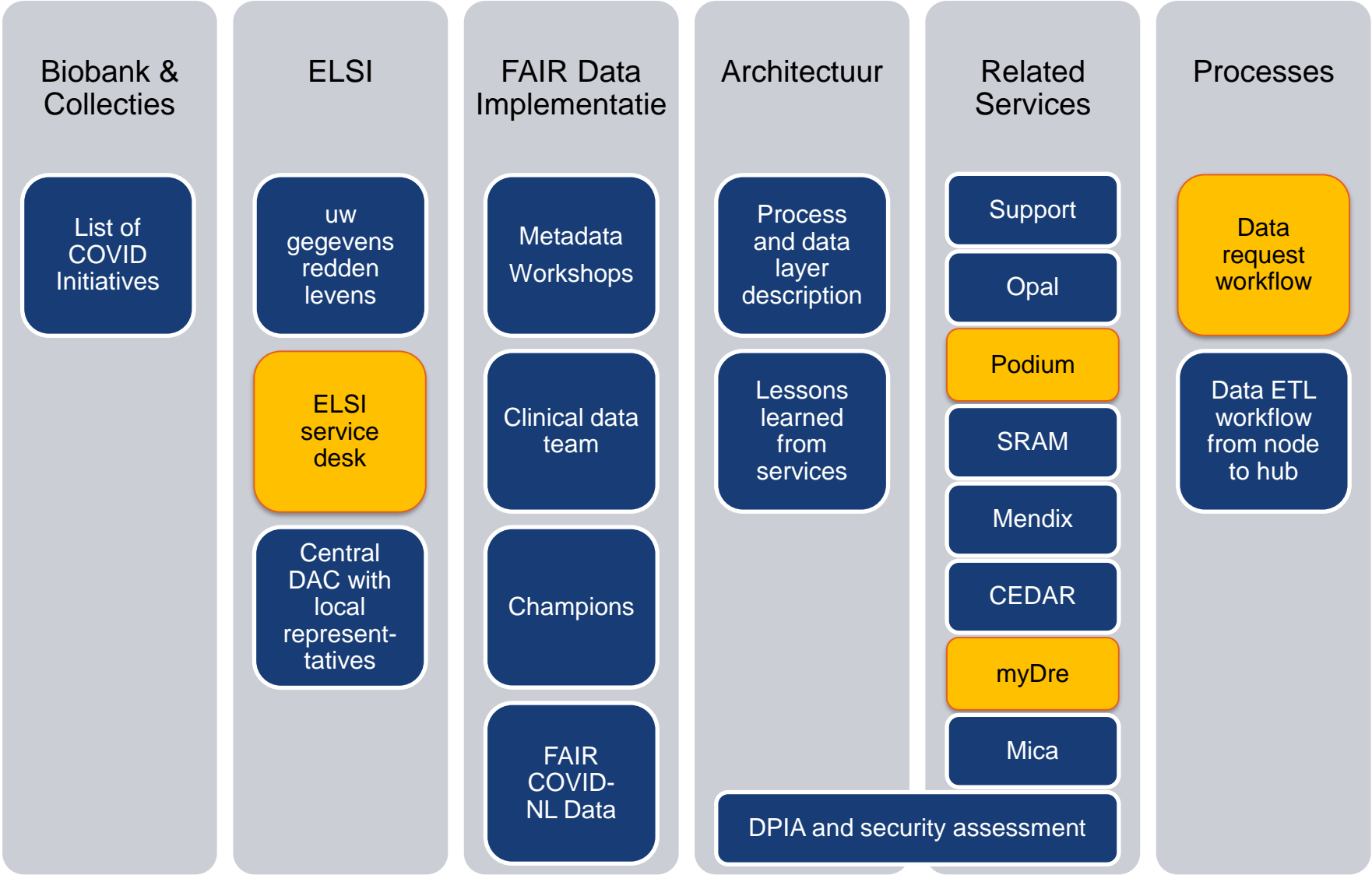

## How to request and get data:

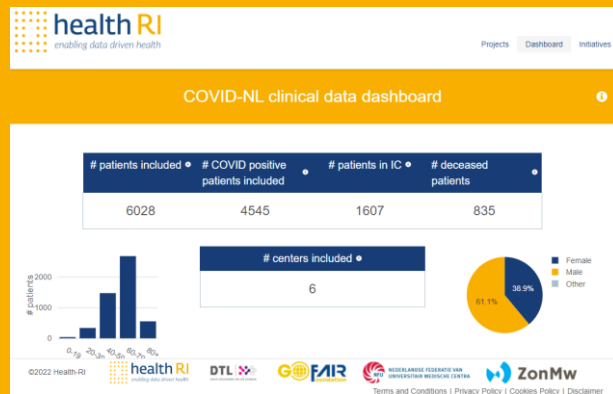

# Data governance: COVID-NL data request workflow

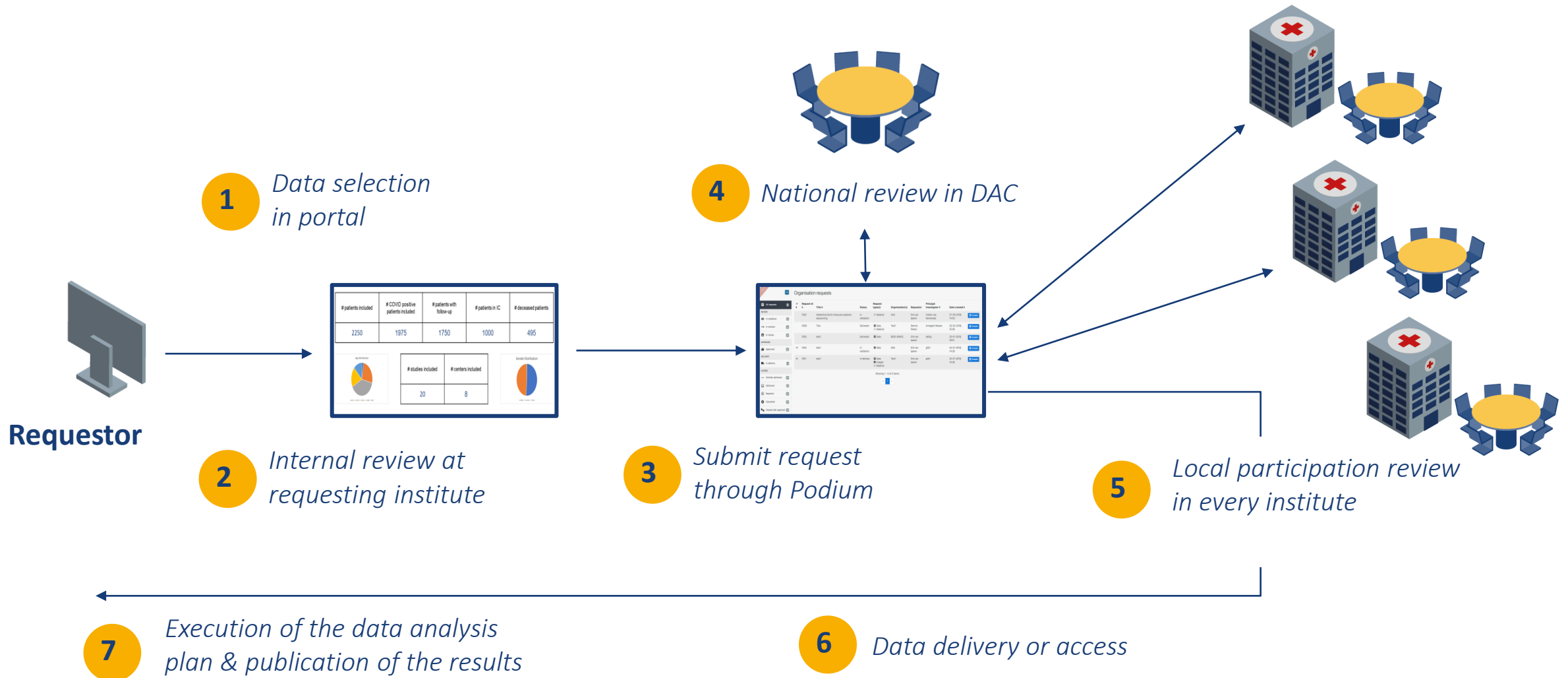

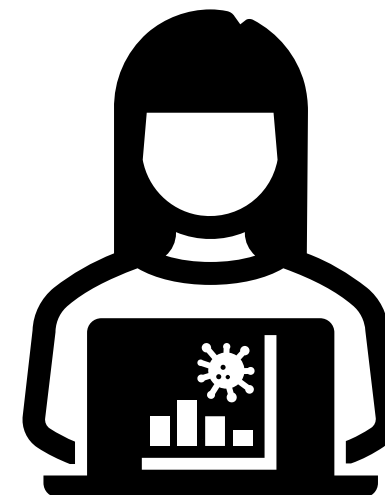
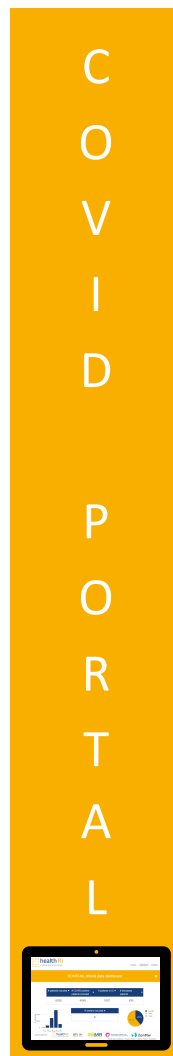

Data source

Secondary/ tertiary Data Use

# Secondary Data Use

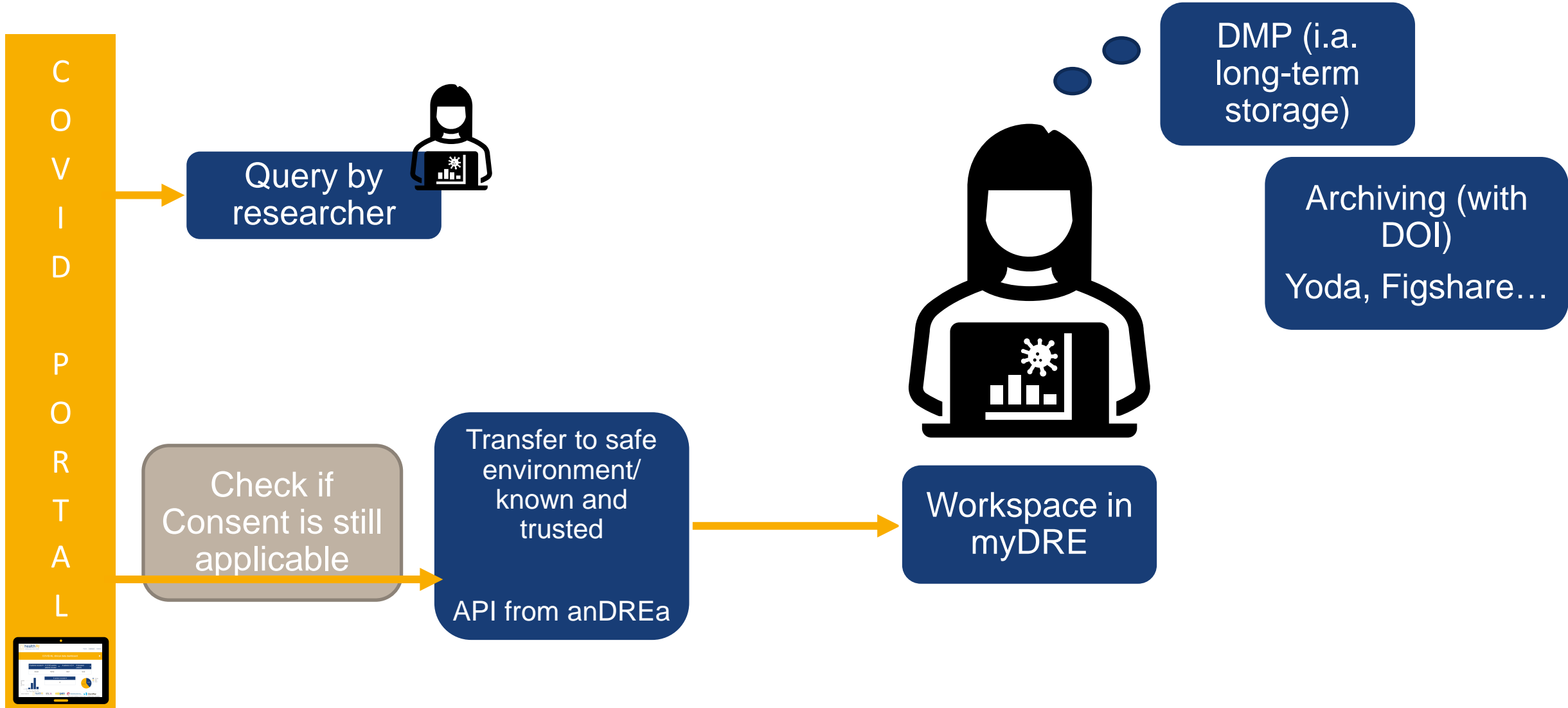

# Covid Portal in Context – Achievements of Pilot

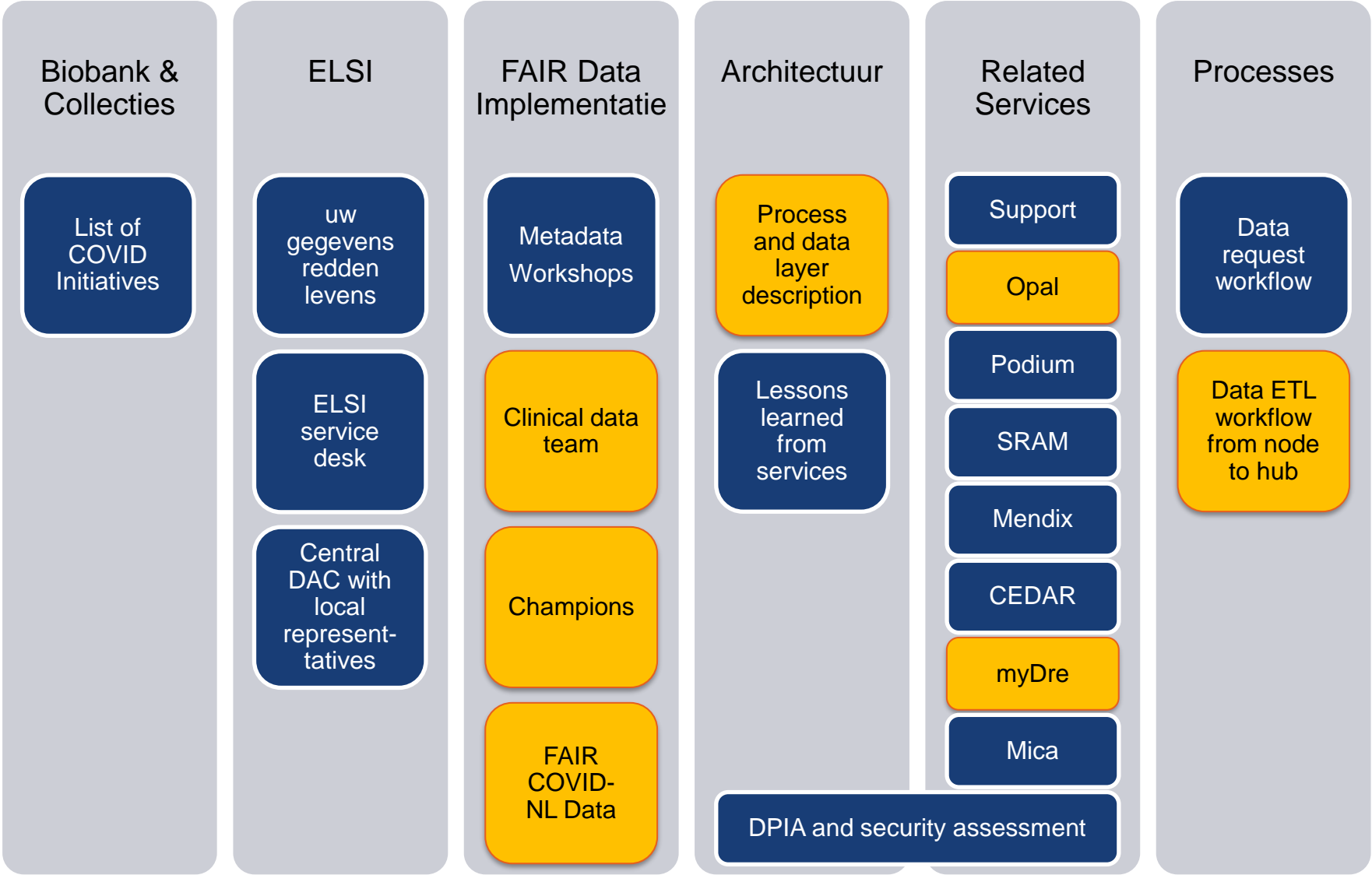

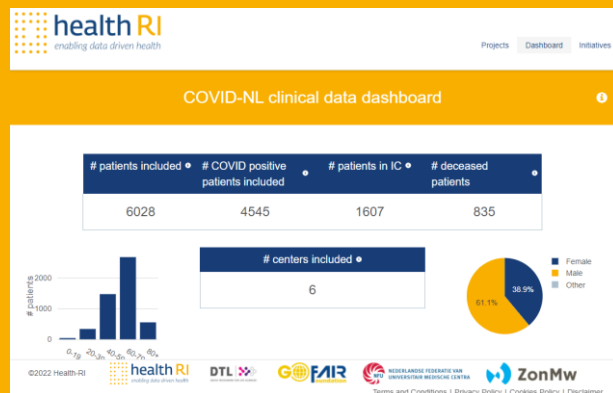

## How the data get into the portal:

- Process and data layer description
- Data ETL workflow from node to hub
- Clinical Data team and data champions

# COVID-19 two major data flows ZonMw



Two major (funded) COVID-19 research programs initiated by:

- 1) ZonMw: Dutch funder of health research and innovation projects.
- 2) NFU: Dutch Federation of University Medical Centers

Objective: Build national observational COVID-19 data portal that will help researchers to find and reuse COVID-19 related observational data

Ad 1)

- Involves over 60 funded projects covering topics from health care incl. diagnostics, prognosis and immunology, to socio-economical
- a series of training events for principal investigators and/or data stewards in applying FAIRification approaches to improve interoperability of study related (meta)data

Ad 2)

- Data from (UMC) hospitalized COVID-19 patients
- captured in various systems like EHRs and EDCs (Castor & Redcap)
- Mappings and transformations to WHO/ISARIC Core or Rapid CRF codebooks
- Re-use templates developed by 1) for aggregated (meta)data on portal





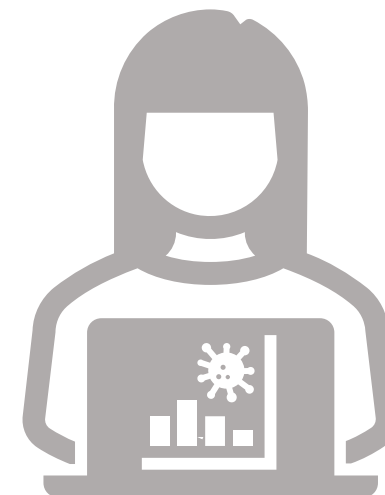

Data source

Secondary/ tertiary Data Use

# Metadata

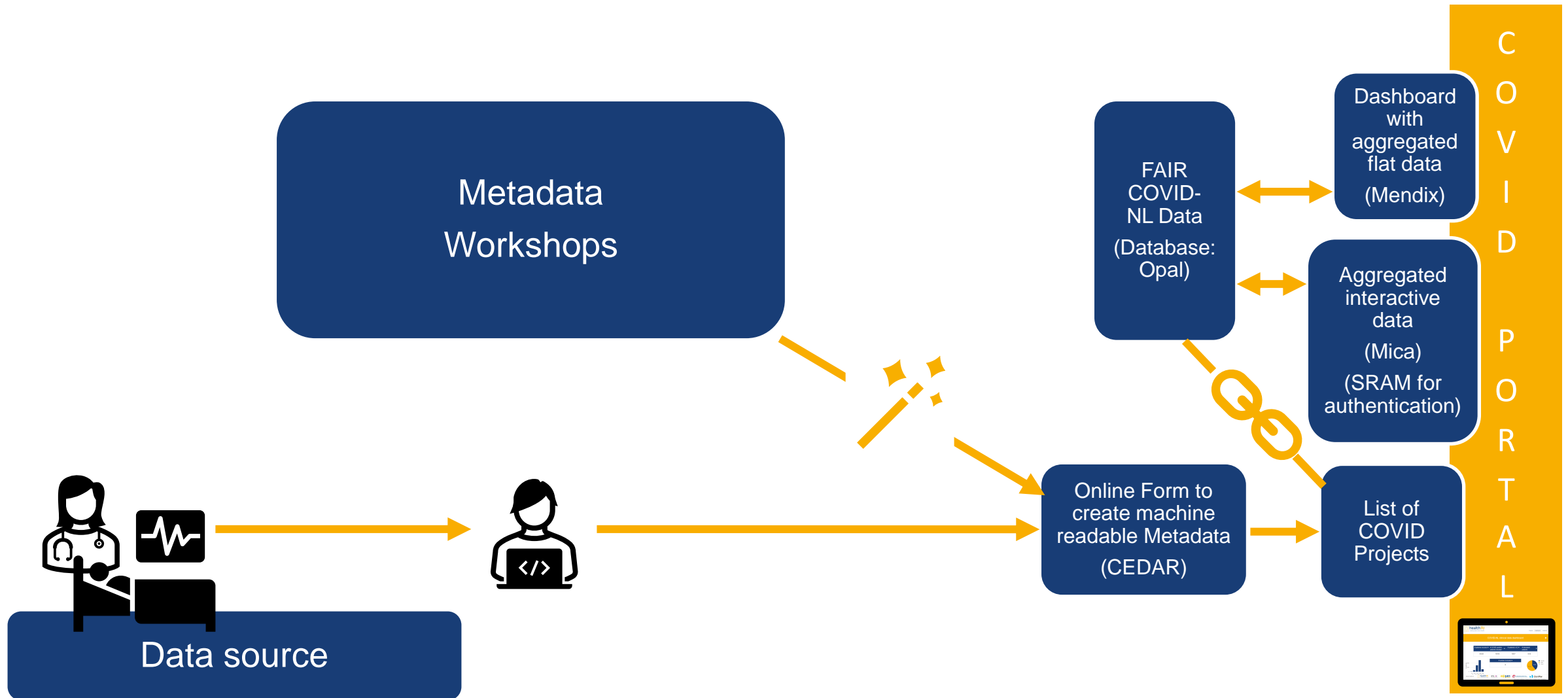

# Data ETL workflow from node to hub

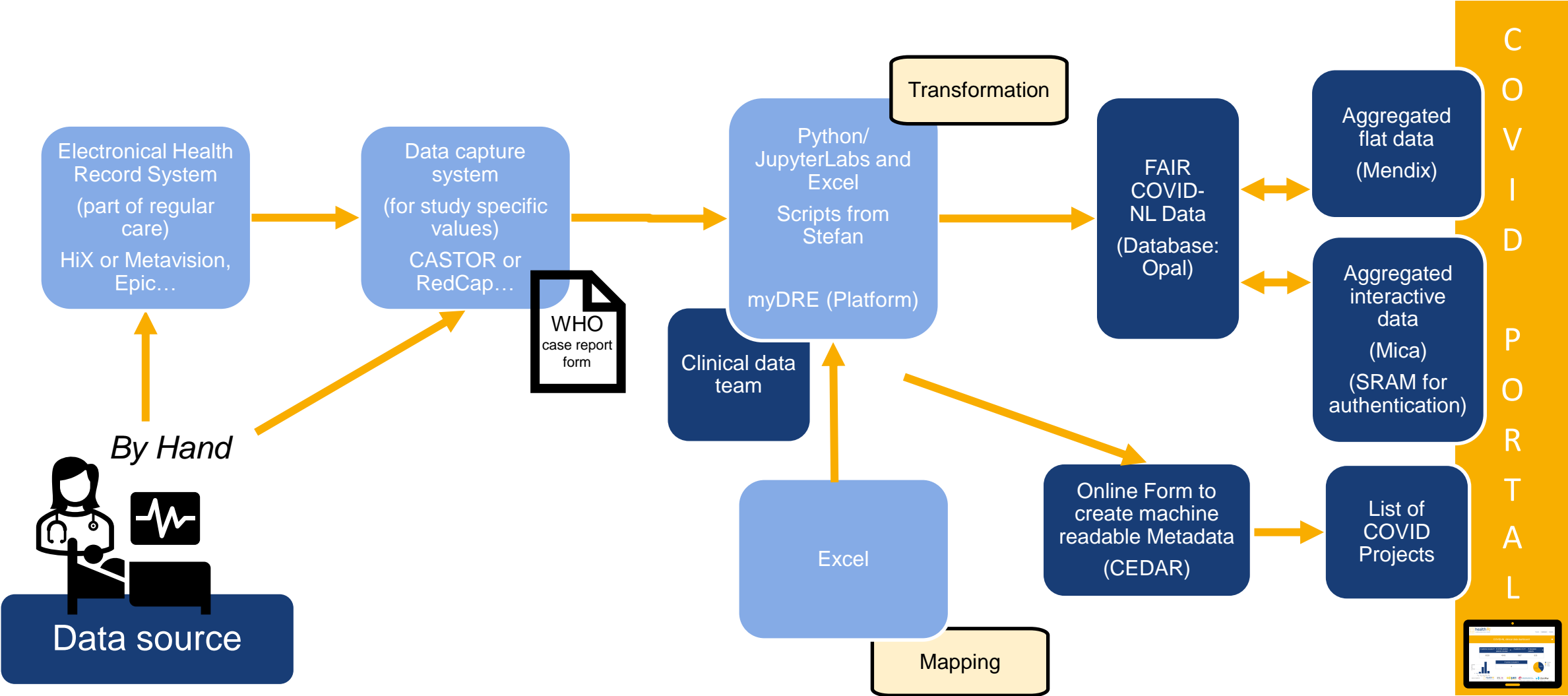

# Q1-2022: COVID-19 NL dataflow UMC's via central hosted Opal @Vancis

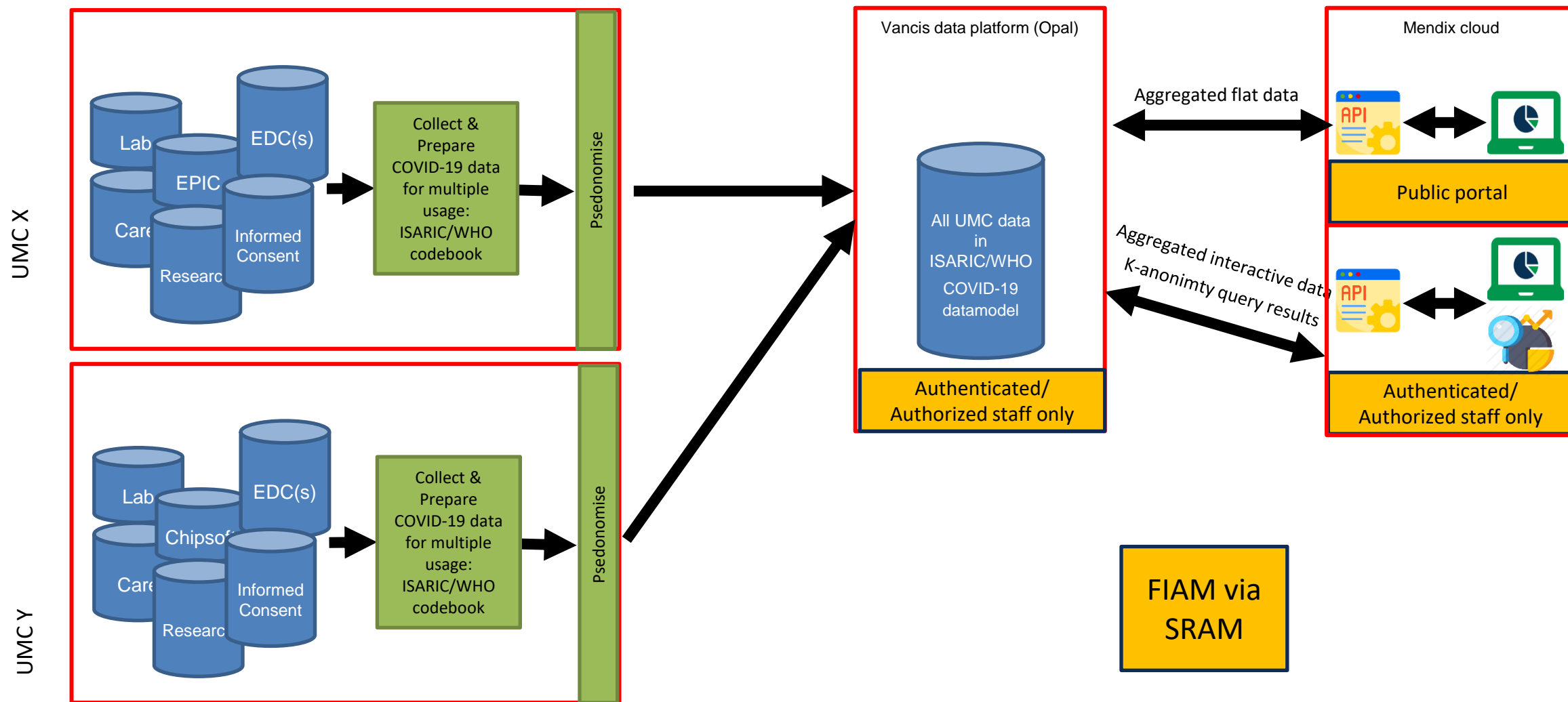

Disclaimer: deduplication of patients is not (yet) possible

# The road (initial steps) towards a national COVID-19 observational data portal

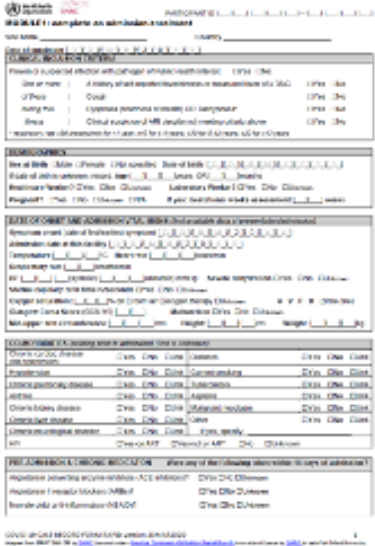

WHO-CRF codebook per hospital/study/..

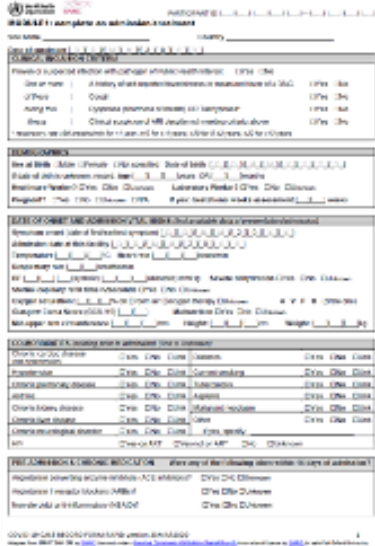

WHO-CRF codebook harmonised to ISARIC

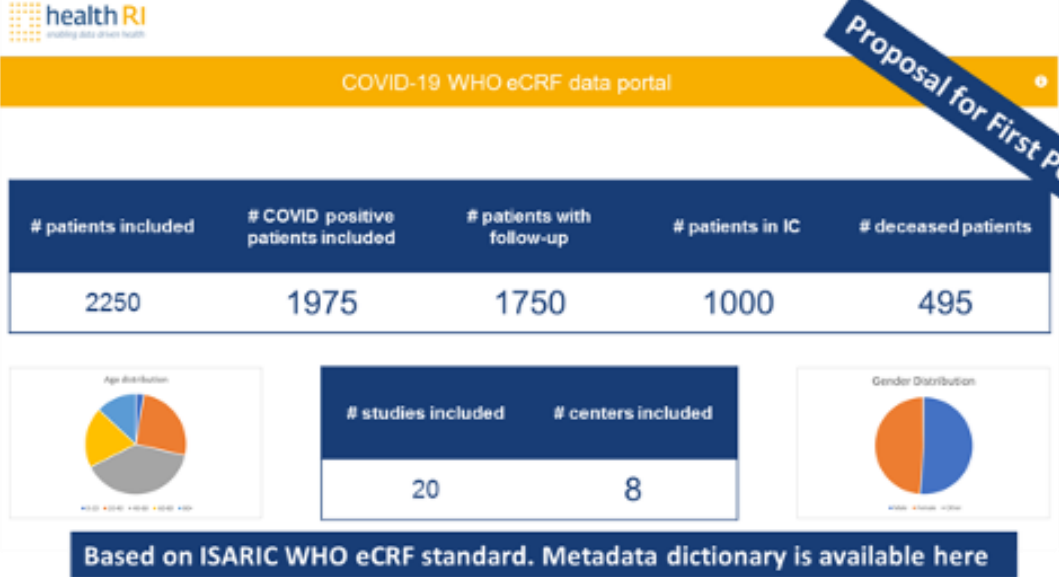

Simple website; central only metadata and aggregated numbers of limited set of data items. No choice of underlying tool (s) yet

Global timeline

First week July 2020

October 2020

October 2020

NFU & STZ COVID Clinical data working group

# Snapshots Mapping (impression): each local codebook -> ISARIC

Deviations from WHO

Differences between hospitals

Instructions and status updates

## COVID-NL data – status

UMC	Data in dashboard	CRF mapping	Data transformatie	Data beschikbaar voor OPAL	Scrambled data beschikbaar voor OPAL	Scrambled data in OPAL *	Data in OPAL *
AUMC	Ja	Ja	Ja	Ja	Ja	Nee	Nee
ErasmusMC	Ja	Ja	Ja	Ja	Ja	Ja	Nee
LUMC	Ja	Ja	Ja	Ja	Ja	Ja	Nee
MUMC	Ja	Ja	Ongoing	Nee	Nee	Nee	Nee
RadboudUMC	Ja	Ja	Ja	Ja	Ja	Ja	Nee
UMCG	Ja	Ja	Ja	Ja	Ja	Nee	Nee
UMCU	Nee	Ja	Ja	Ja	Ja	Nee	Nee

\* Pending on update of OPAL environment after security fixes

# NFU Clinical data team/werkgroep : collaboration of Health-RI nodes in practice

Health-RI	Wiro Niessen (ErasmusMC) Gerrit Meijer (NKI) Mijke Jetten (DTL) Jeroen Beliën (AUMC) Rita Azevedo (Lygature) Julia Lischke (Lygature)	MUMC+  OLVG RadboudUMC	Olav Palmen Pascal Suppers Wendy Neyens Ise Butter Kit Roes Marten Onnink Mirjam Brullemans Yvet Kroeze
Amphia	Henriette Cuijpers Wilco Jacobs		Rene Oostergo Marloes Cardol Bas de Reuver
AUMC	Meriem Manai Sjoerd Manger Rudy Scholte Mareen Datema	UMCG  UMCU	Nicole Boekema-Bakker Marieke Vianen Sam Keukens Joost Schotsman
ErasmusMC	Heleen Pruijn Stefan van Aalst Raoul Boomsma Anne-Lotte Masson		Paula Jansen Wietze Pasma
LUMC	Karin van der Pal Merijn Driessen Anke Wegman		





# COVID-19 Program aims to make data FAIR

**Box 2 | The FAIR Guiding Principles** <https://www.nature.com/articles/sdata201618>

**To be Findable:**  
 F1. (meta)data are assigned a globally unique and persistent identifier  
 F2. data are described with rich metadata (defined by R1 below)  
 F3. metadata clearly and explicitly include the identifier of the data it describes  
 F4. (meta)data are registered or indexed in a searchable resource

**To be Accessible:**  
 A1. (meta)data are retrievable by their identifier using a standardized communications protocol  
 A1.1 the protocol is open, free, and universally implementable  
 A1.2 the protocol allows for an authentication and authorization procedure, where necessary  
 A2. metadata are accessible, even when the data are no longer available

**To be Interoperable:**  
 I1. (meta)data use a formal, accessible, shared, and broadly applicable language for knowledge representation.  
 I2. (meta)data use vocabularies that follow FAIR principles  
 I3. (meta)data include qualified references to other (meta)data

**To be Reusable:**  
 R1. (meta)data are richly described with a plurality of accurate and relevant attributes  
 R1.1. (meta)data are released with a clear and accessible data usage license  
 R1.2. (meta)data are associated with detailed provenance  
 R1.3. (meta)data meet domain-relevant community standards

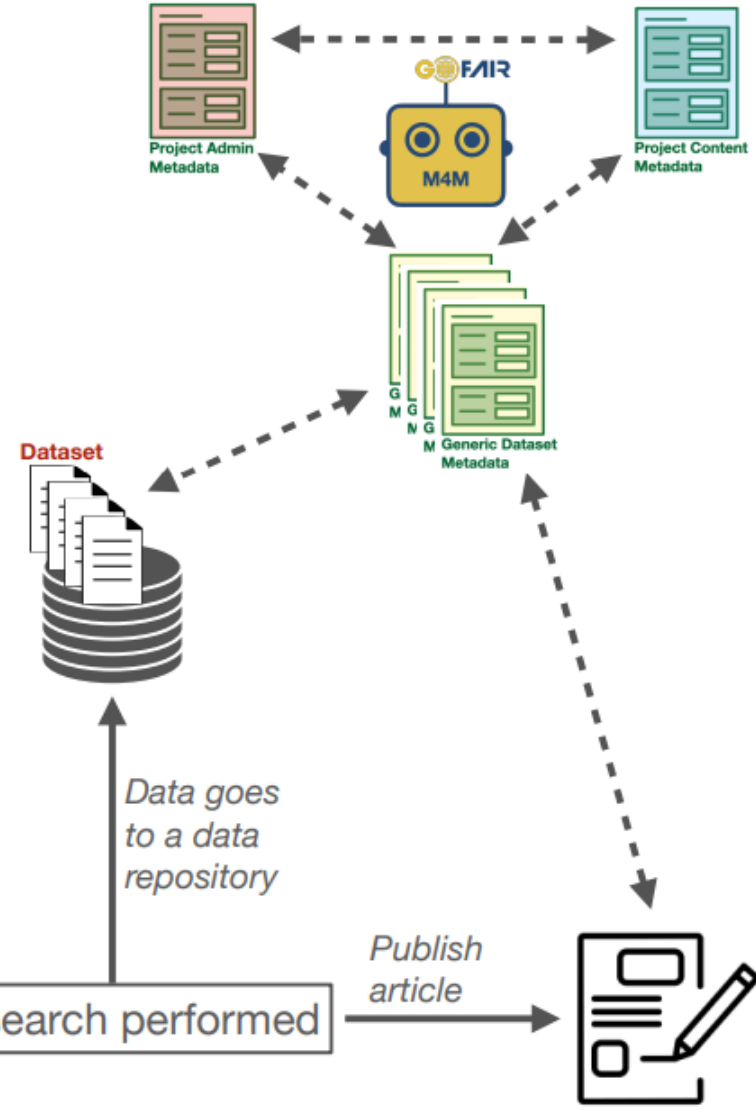
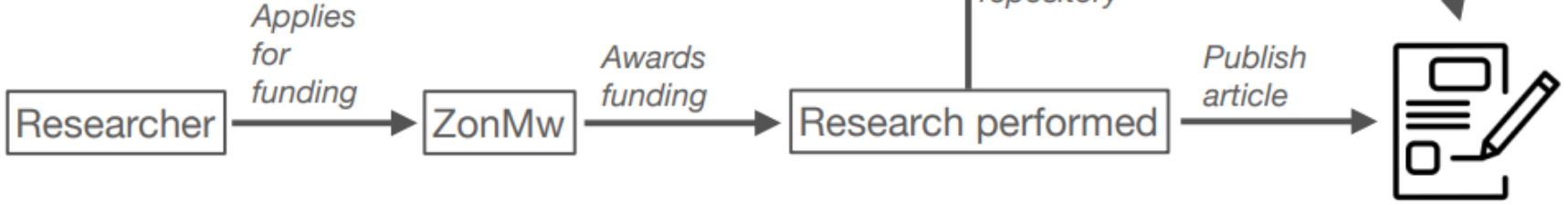
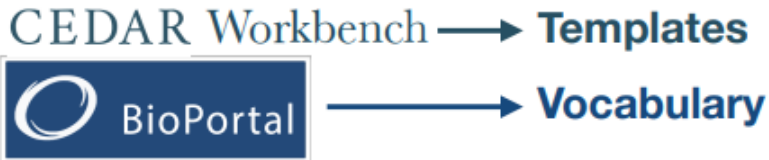

# Road (so far) to machine actionable (meta)data

Domain experts

+ =



FAIR metadata experts

Metadata schema

+

Vocabulary

=

Data

+

FAIR metadata

+

Variable

+

Vocabulary

=

FAIR Variable

=

FAIR Data

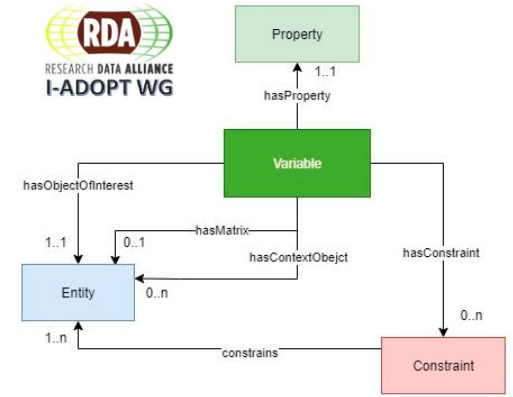

# Metadata templates and vocabulary for projects and datasets

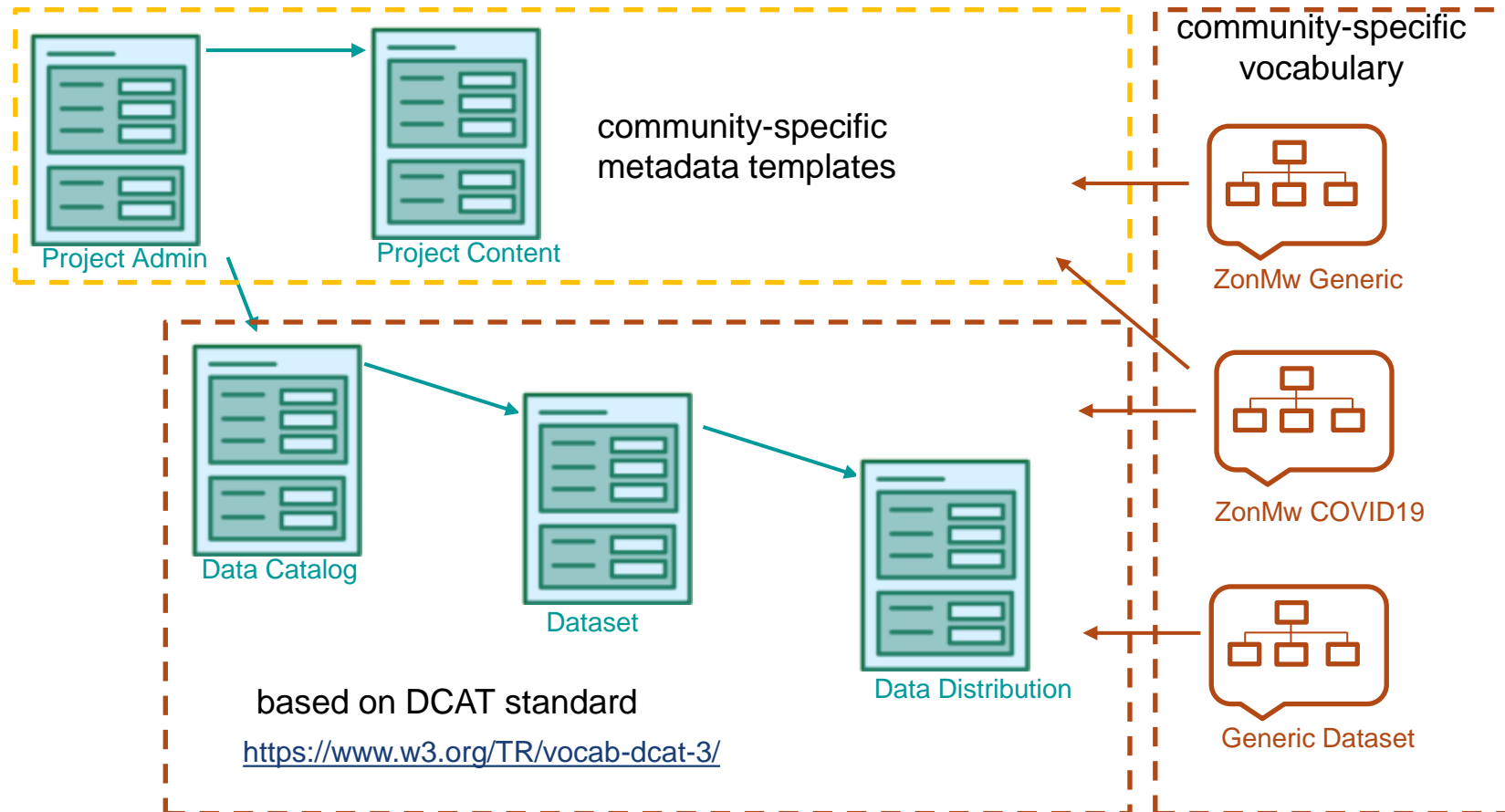

# ZonMw metadata portal

(machine readable metadata → easier → human readable portal )

The screenshot shows a web browser window with the URL `covid19initiatives.health-ri.nl/p/ProjectOverview`. The page header includes the Health RI logo and navigation links for Initiatives, Dashboard, and Projects. The main content area is titled "Project overview" and features a search bar and a list of filters on the left. The filter categories include Lead institution, Data availability, ZonMw focus area, Type of provided assets, Provided data, Type of provided biomaterial, and Type of provided service. The main content displays three project entries, each with a title, description, and "Last changed" date. The first project is "ReCOVER: A Randomised Controlled Trial testing the efficacy of Cognitive Behavioural Therapy for preventing chronic postinfectious fatigue among patients diagnosed with COVID-19." The second is "TURN-COVID: The Dutch neutralizing monoclonal antibody cohort against COVID-19 A cohort study for the evaluation of the use of neutralizing monoclonal SARS-CoV-2 antibodies." The third is "Immunity against SARS-CoV-2 in immune-suppressed patients: increased risk of insufficient immunological memory or sufficient protection against re-infection - a Target to B! substudy". Each project entry includes a "Request data" button and a "Reset" button. The footer contains logos for DTL, FAIR, NFDU, and ZonMw, along with links for Terms and Conditions, Privacy Policy, Cookies Policy, and Disclaimer.

semantic faceted search using the provided metadata

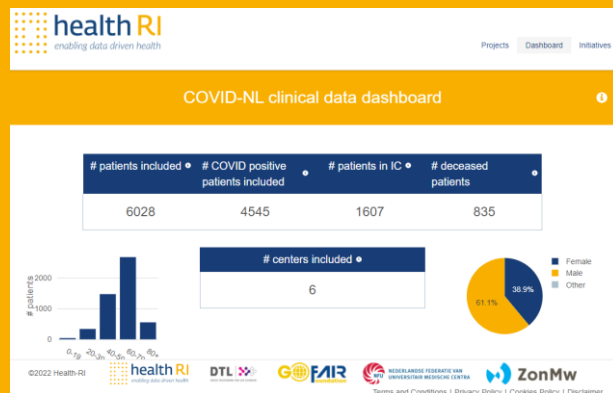

## How the standards were defined + the Metadata work

# Covid Portal in Context - Achievements

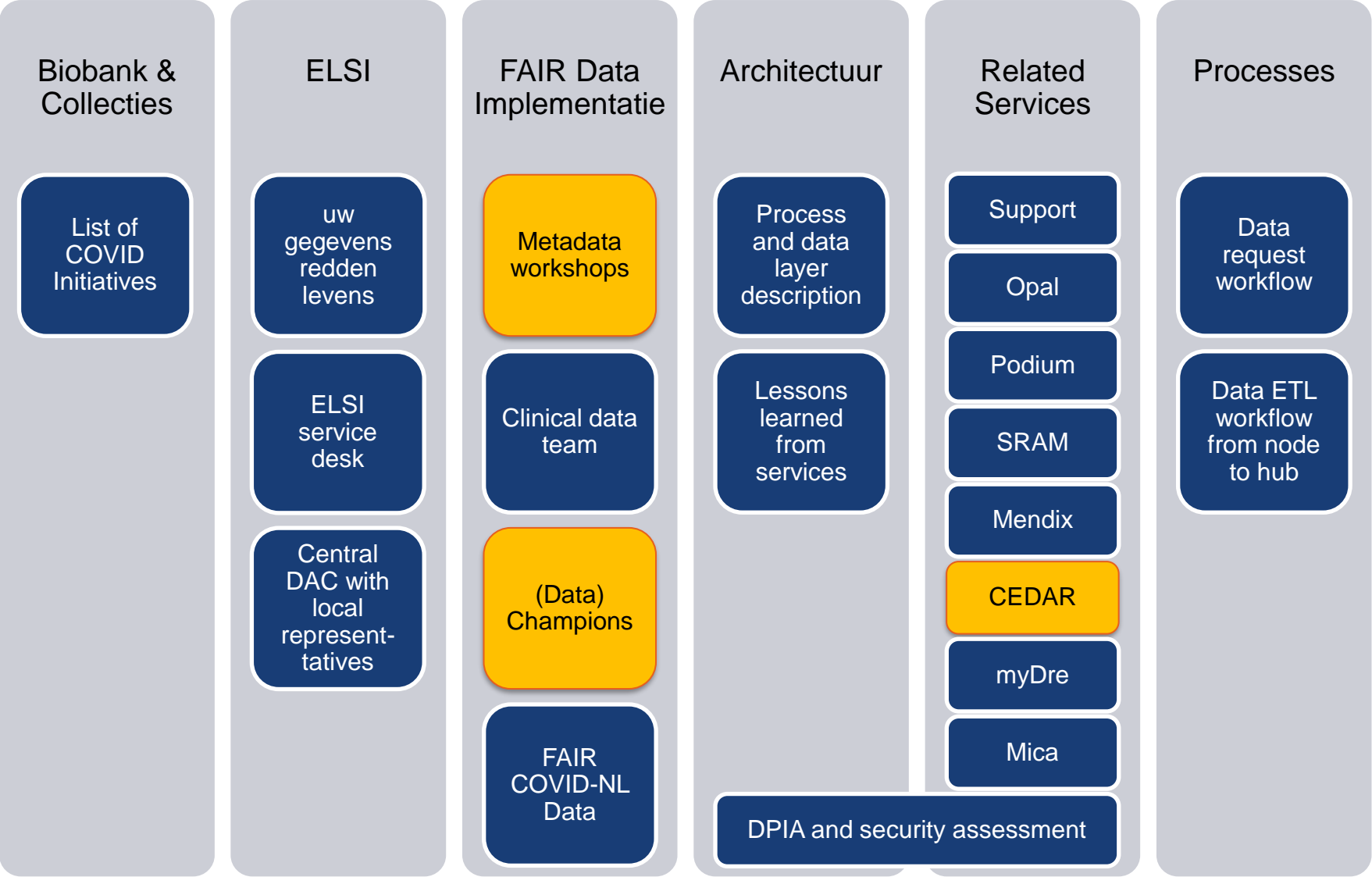

# A data steward perspective - How it all started: joint webinars



## Why these webinars (incl. audiences)

- About the ZonMw requirements for Covid-19 [grants](#)
- For data stewards (experts) that (will) support ZonMw grants, and for those interested in further developments, as we expect Covid-19 research to be a catalysator for FAIR data in general sense
- Community of data stewards (experts) as a vital backbone for making appropriate developing new elements for FAIR data management in COVID-19 research
- Share your questions, experiences, challenges and good practices with us, so we can develop further services and translate gained knowledge into a shared base/portal

### Why?

Transparency and rapid communication about current research activities is needed to synergize the many efforts in the current hectic of COVID-19 research, to benefit from new developments, to find options to collaborate, and to prevent double work. ZonMw and NWO have therefore signed the [Statement on sharing research findings and data in public health emergencies](#) that are relevant to the novel coronavirus (COVID-19) outbreak. Moreover, ZonMw aligns actions with the GLOPID-R collaboration of research funders.



## Activities

Based on the [requirements & recommendations](#) for the activities of open science and fair data. **Goals:** raise awareness, create/share good practices in research data management and data stewardship

### Webinars for support and community building

- >> Introduction to FAIR data management (May 7)
- >> Procedures, requirements and community building (June 8)
- >> Requirement 1: Alignment and reuse (today's session, June 18)
- >> Requirement 2: Pre registration (June 22)
- >> Requirement 3: FAIR data within COVID-19 research community (June 25)
- >> Requirement 4: Budget for FAIR data and Open Access Publications (June 30)
- >> Requirement 5: DMP and key items (July 6)

**Community:** invitation to join the DTL [Data Stewards Interest Group](#) (DSIG), which facilitates a Special Interest Group (SIG) for Covid-19 research. Planning: monthly virtual 'walk in sessions' to ask ZonMw Covid-19 grant related questions, exchange experiences and challenges and create/share good practices. More information and announcements via DSIG mailing list



# Workshops - Creating FAIR (meta)data together

## 3. Creating FAIR data, tailored to the COVID-19 research community

Here one finds the actions that enable researchers in ZonMw's COVID-19 projects to create FAIR data or – as a minimum – FAIR metadata. [These actions were initiated](#) by ZonMw in summer 2020 together with [GO FAIR Foundation](#), [DTL](#), and [Health-RI](#). Below one finds the resources that resulted from ZonMw's actions, and those that are provided by other organisations, services and infrastructures.

### Update on ZonMw's actions to optimize reuse of COVID-19 related data (summer 2021)

As a follow up on the early projects to FAIRify COVID-19 research data, GO FAIR Foundation, DTL, and Health-RI developed the [three-point FAIRification Framework](#) (3-PFF). In a series of M4M Workshops (M4M), metadata experts from (among others) GO FAIR and domain experts (COVID-19 researchers and their data stewards) participated to get training and to jointly create FAIR metadata: i.e., metadata that are both machine-actionable and follow domain-relevant community standards. You can read more about this approach in [FAIRification](#). The concrete outputs of the workshops are domain specific metadata forms. Information about the COVID-19 projects derived from the metadata will be exposed on the [Dutch Health Data](#) portal at [Health-RI](#).

[Find here the Guidelines with instructions and links to fill in the metadata forms](#)

[Find the metadata templates on the M4M resource page](#)

## The M4M Workshop concept

### Making it easy for humans to make metadata for machines

Metadata for Machines (M4M) workshops are agile, hackathon-style events that bring together domain experts (who are able and willing to represent a domain community) with FAIR metadata experts (data stewards) who guide a discussion leading to the metadata requirements that meet the FAIR data needs of that domain community. M4M Workshops are lightweight, fast-track (often 1-day) events where policy and domain experts can build new, or make informed choices regarding the reuse of already existing metadata schema. Although M4M Workshops can serve many purposes, they are usually intended to kick-start FAIRification efforts with minimally viable metadata components that are modular, and can be later extended as needed.





# M4M in theory - Creating the CEDAR templates

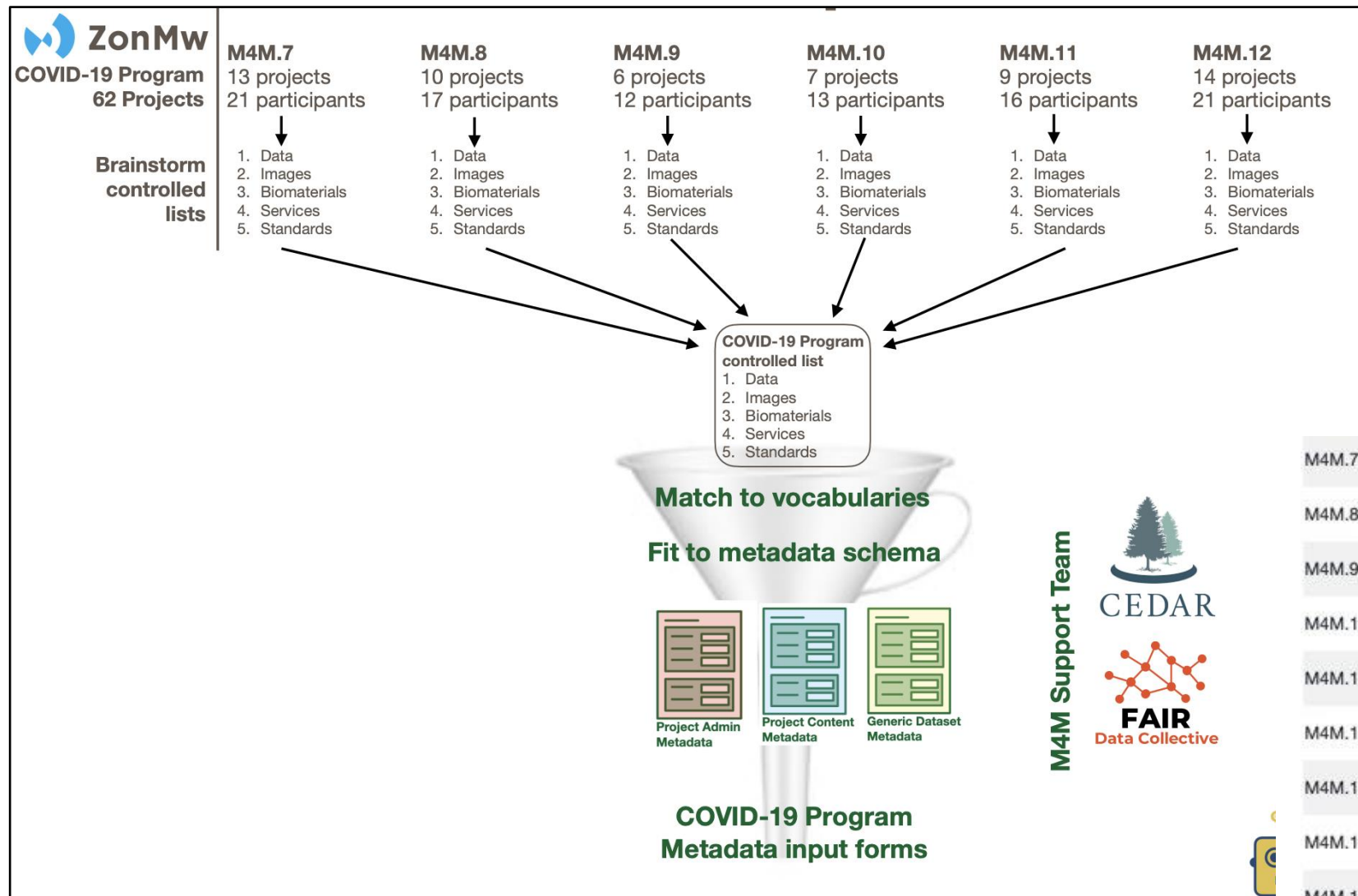

M4M.7	November 2020	COVID-19 Program	Care (Treatment) / Prevention	ZonMw
M4M.8	November 2020	COVID-19 Program	Diagnostic / Testing – Recordings	ZonMw
M4M.9	November 2020	COVID-19 Program	Prognosis / Risk assessments	ZonMw
M4M.10	November 2020	COVID-19 Program	Virus / Immunology / Molecular – Recordings	ZonMw
M4M.11	November 2020	COVID-19 Program	Organisational / Process related – Recordings	ZonMw
M4M.12	November 2020	COVID-19 Program	Socio-economic / Behavioral – Recordings	ZonMw
M4M.13	February 2021	COVID-19 Program	Vocab	ZonMw
M4M.14	February 2021	COVID-19 Program	Vocab	ZonMw
M4M.15	June 2021	COVID-19 Program	Rapid M4M for datasets	ZonMw
M4M.16	June 2021	COVID-19 Program	I-ADOPT M4M for variables	ZonMw
M4M.17	June 2021	ID & AMR	R4R, COVID—>ID&AMR	ZonMw

# Metadata templates and vocabulary for projects and datasets

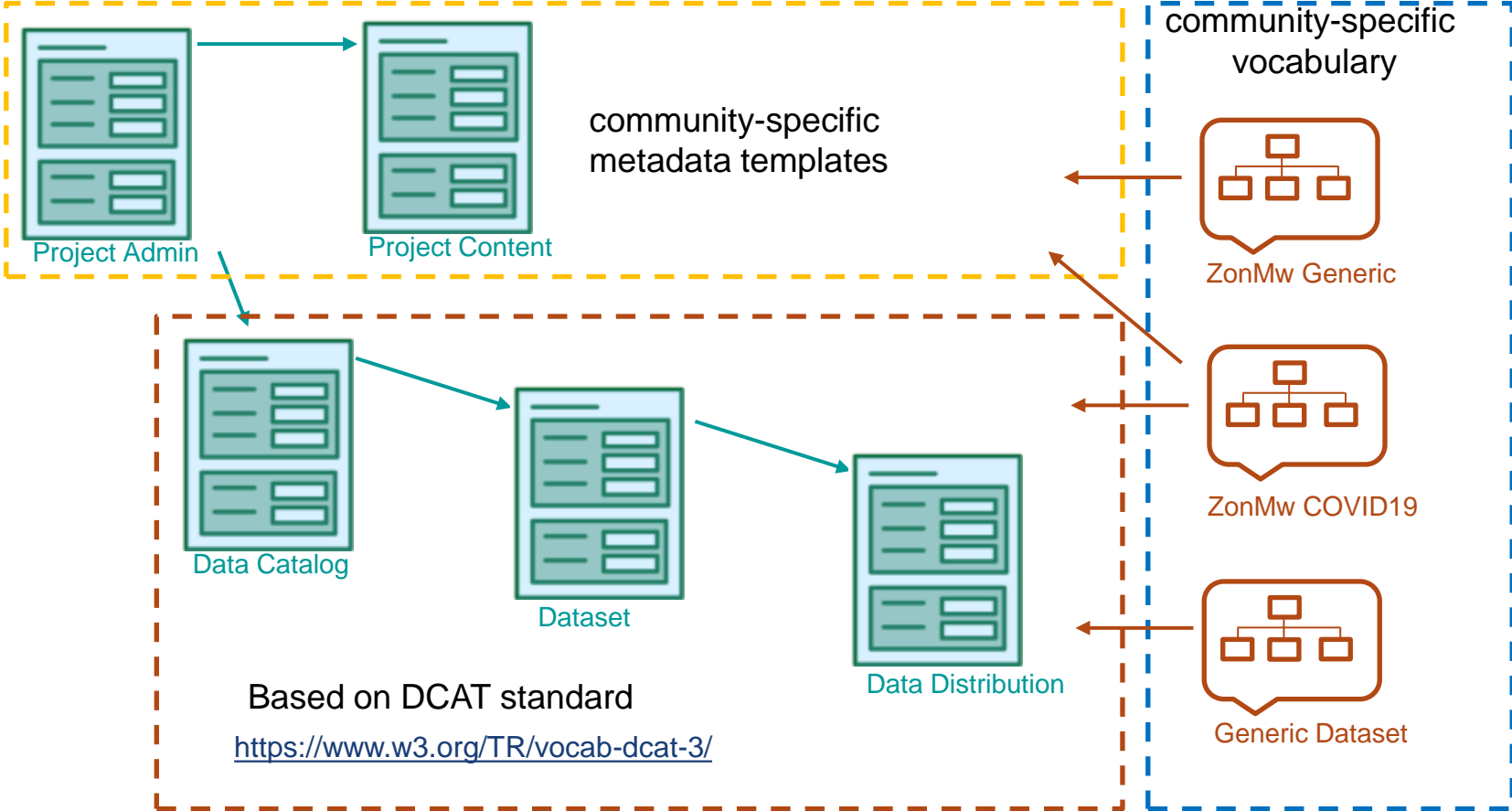

# M4M in practice - Creating the CEDAR templates

## Format:

- We have an initial list of project assets (from various sources)
- Today we brainstorm collectively in short time-intervals using Padlet
- From Padlet, we export spreadsheets
- From spreadsheets, we create semantic artefacts, CEDAR templates, and metadata forms

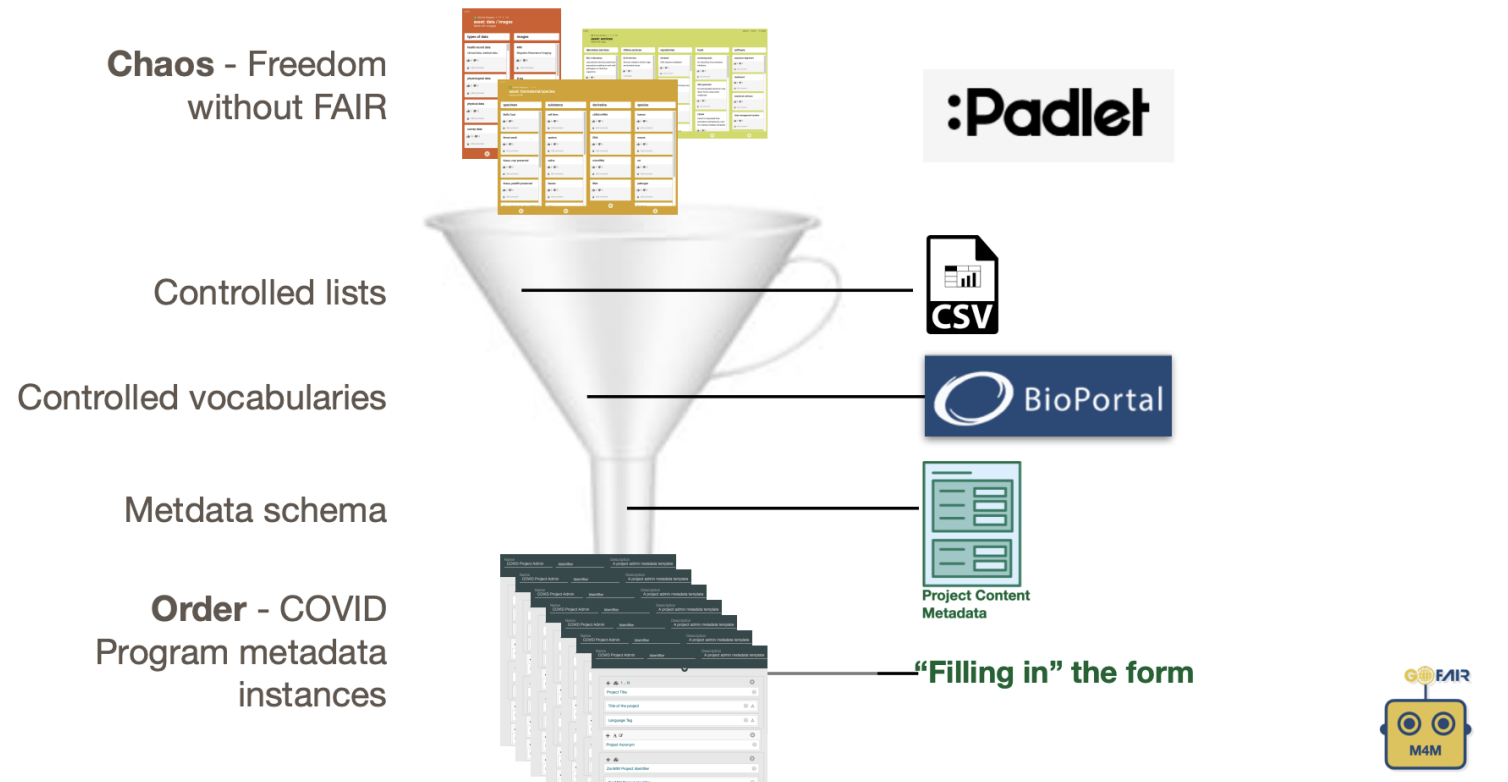

# M4M in practice - Creating the CEDAR templates

The image displays three overlapping Padlet boards, each representing a different CEDAR template. The top board, 'asset: services', is light green and lists categories like 'laboratory services', 'Online services', 'repositories', 'tools', and 'software'. The middle board, 'asset: data / images', is orange and lists categories like 'types of data', 'image', and 'specimen'. The bottom board, 'asset: biomaterial/species', is yellow and lists categories like 'specimen', 'substance', 'derivative', and 'species'. Each category contains specific items with like and comment icons.

**asset: services**  
Made with magic

- laboratory services
- Online services
- repositories
- tools
- software

**asset: data / images**  
Made with swagger

- types of data
- image

**asset: biomaterial/species**  
Made with ♥

specimen	substance	derivative	species
Buffy Coat	cell lines	cDNA/mRNA	human
throat swab	sputum	DNA	mouse
tissue, cryo preserved	saliva	microRNA	rat
tissue, paraffin preserved	faeces	RNA	pathogen

# M4M in practice - Outcome: CEDAR templates

## ZonMw COVID-19 Community

### Guidelines for completing CEDAR forms

[Link to the guidelines document](#)

### CEDAR forms – to be filled out

[Project Admin form](#) [CEDAR account required]

[Project Content form](#) [CEDAR account required]

[Data Catalogue form](#) [CEDAR account required]

[Dataset form](#) [CEDAR account required]

[Data Distribution form](#) [CEDAR account required]

### CEDAR forms in OpenView – easy way to view/share forms

[Project Admin form in OpenView](#) [no CEDAR account required]

[Project Content form in OpenView](#) [no CEDAR account required]

[Data Catalogue form in OpenView](#) [no CEDAR account required]

[Dataset form in OpenView](#) [no CEDAR account required]

[Data Distribution form in OpenView](#) [no CEDAR account required]

### BioPortal vocabularies

[ZonMw Generic Terms](#)

[ZonMw COVID-19 Vocabulary](#)

# M4M in practice - Outcome: CEDAR templates

Project Cedar - Metadata Editor

cedar.metadatascenter.org/instances/edit/https://repo.metadatascenter.org/template-instances/e7b3c7fe-92de-4158-9942-762498834cc9?folderId=https:%2F%2F...

COVID-19\_Project-Admin\_V4 metadata

Read & Understood

Read & Understood\*

I have read & understood

Project Information

Project Names

Project Title (1..N)

Project Title - Multiple answers are allowed.\*

Covid-19 en Sociale isoLATie in de dEmentiezorg (ISOLATE): impact en behoeften van mensen met dementie, mantelzorgers en zorgmedewerkers

Language\*

nl

Project Acronym

Project Acronym

ISOLATE

Project Website (1..N)

Project Website - Multiple answers are allowed.

https://www.lumc.nl/org/unc-zh/onderzoek/Kwaliteit-van-leven/ISOLATE-Covid-19socialeisolatiedementie/

Funder Information

Funder (1..N)

Funder Name - Multiple answers are allowed.

ZonMw - Netherlands Organisation for Health Research and Development

Controlled vocabularies from [bioportal.bioontology.org](https://bioportal.bioontology.org)

Machine readable metadata available

JSON-LD

RDF

# Supporting the community - Filling out the templates

## Community Q&A sessions

### When

Mondays 15:00-16:00

Join Zoom Meeting: <https://zoom.us/j/97415399025>

Meeting ID: 974 1539 9025

### Details

This Q&A session is aimed at anyone from ZonMw COVID funded projects and will offer answers to questions on ZonMw COVID FAIR data services project:

- Experts will be available weekly in freely walk-in remote sessions
- Any question is welcome, please take advantage of these sessions
- If experts can't answer, your question will be forwarded

The **Questions and Answers** from these sessions are publicly available. You can also add your questions to the **document** so that they can be discussed in the next session.

[← Home](#)

## Health-RI Service Desk

You can contact the Health-RI service desk for all your inquiries regarding Health-RI and associated initiatives and services.

# From Community to Data Portal

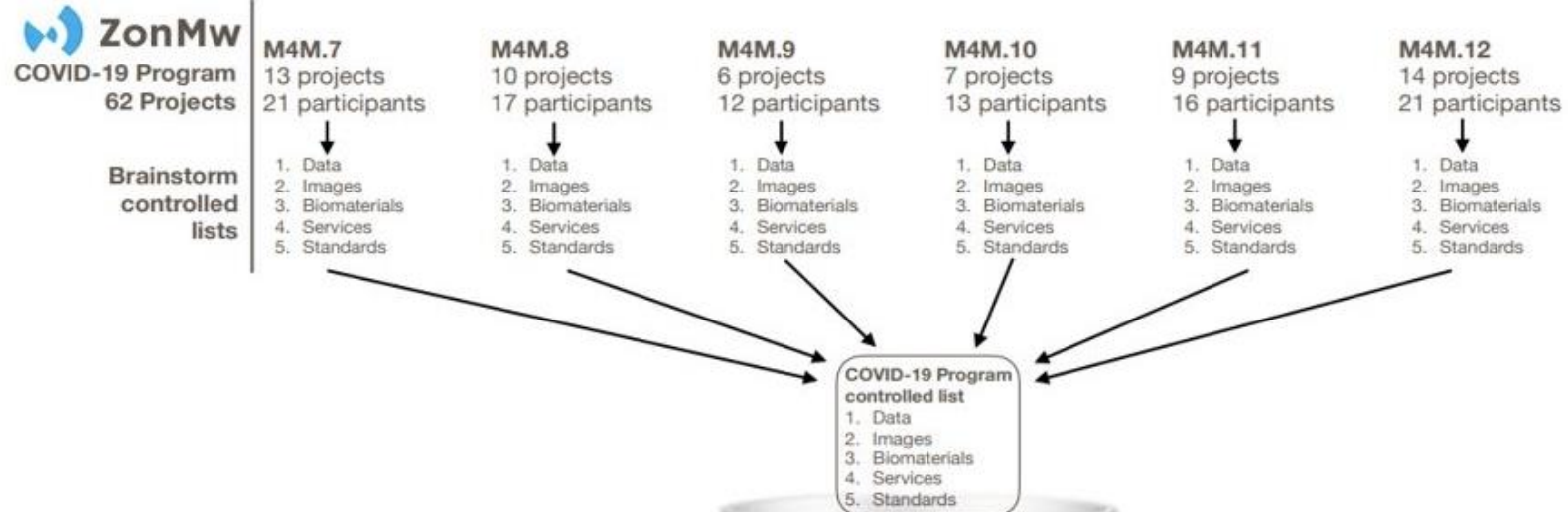

**Build & register  
ZonMw COVID-19 Program Vocab**

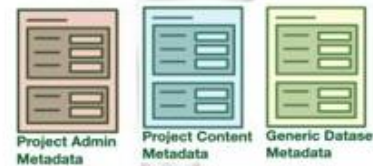

**COVID-19 Program  
Metadata input forms**

**M4M Support Team**





# Making Supporting the Community scalable

## Health-RI FAIR Data Implementation: Core activities

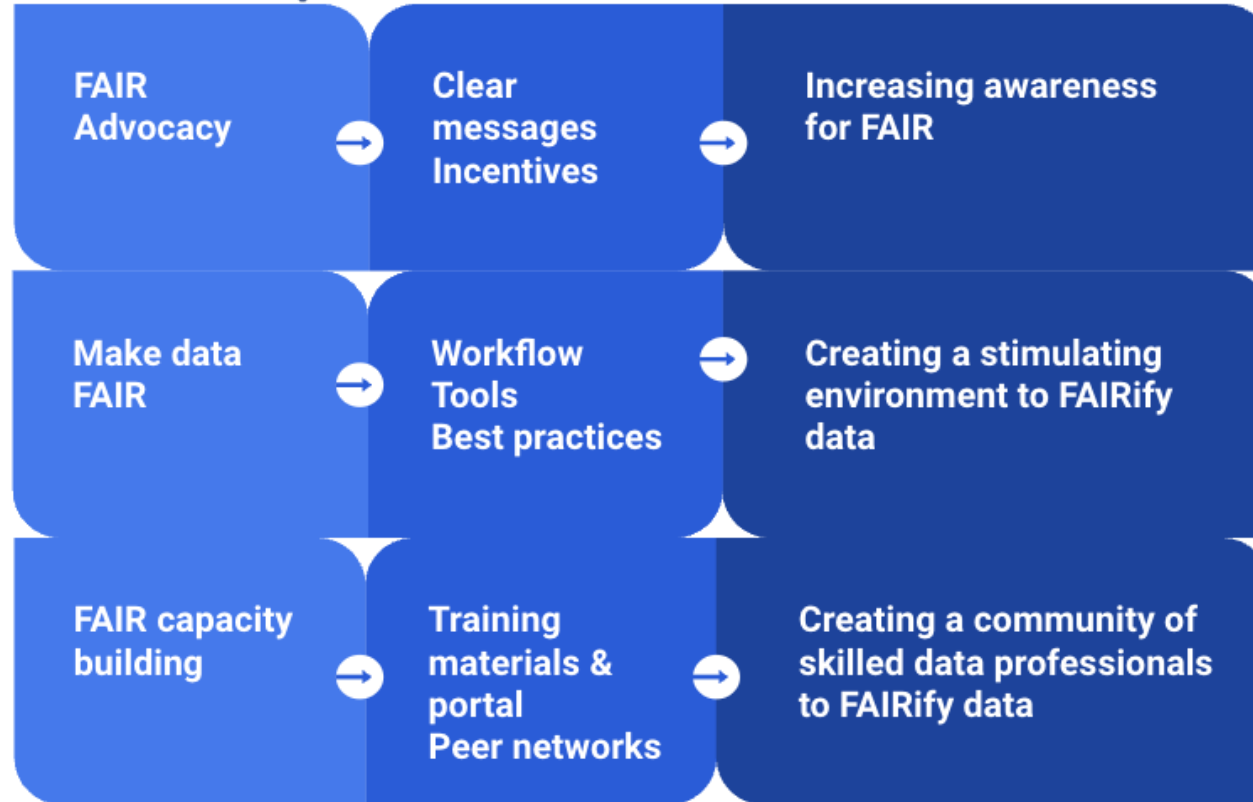

## Data reuse obstacles removal trajectory

Collaborative commitment to remove obstacles that block the (re)use of health data for research and innovation

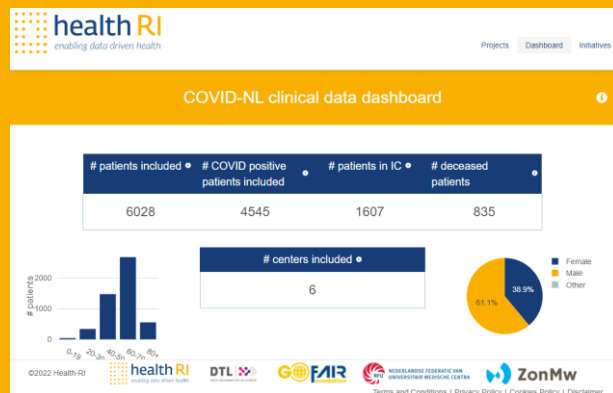

What needed to be done in terms of legal and societal groundwork:

# Covid Portal in Context - Achievements

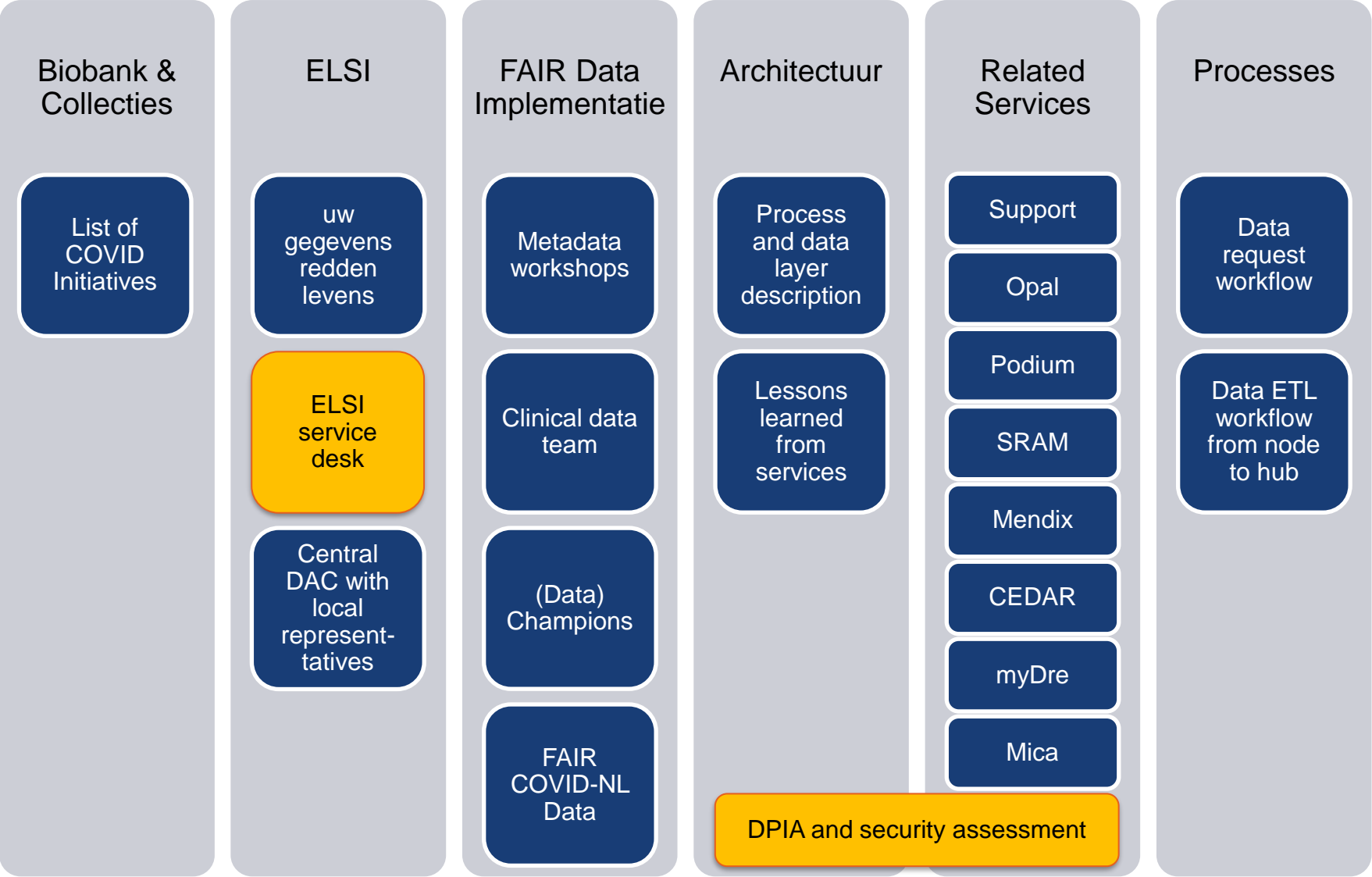

# COVID-NL data governance – the challenges

- COVID-NL is not only technology: data governance & regulatory aspects
- Already some procedures in place in most institutes
- Often based on a somewhat different interpretation of the legislation
  - In particular for the GDPR legal basis
- Responsibilities for secondary use of data are not always clearly defined
- Key stakeholders (legal support (often outsourced), DPOs, data managers, security officers, etc.) had to be identified while working on the procedures

# Data governance workflow – the result

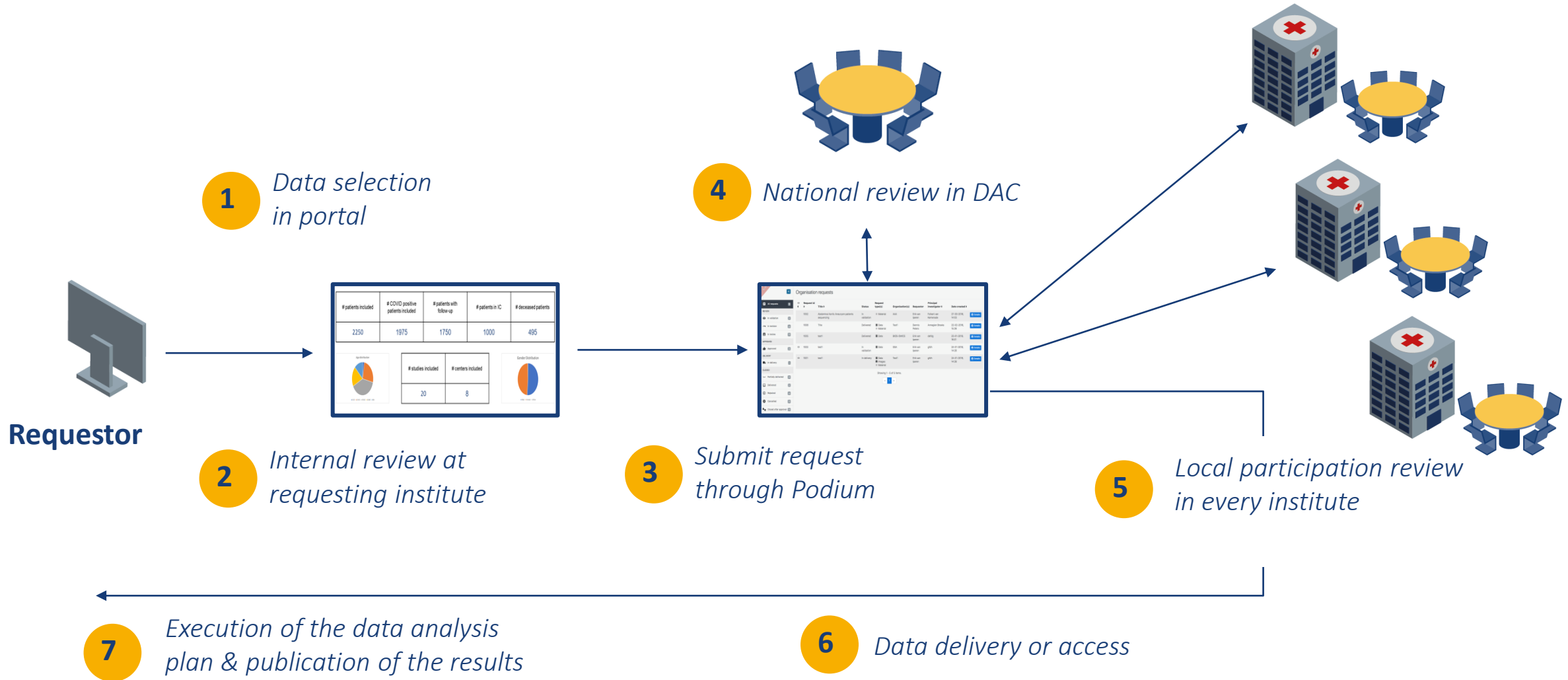

# What is available?

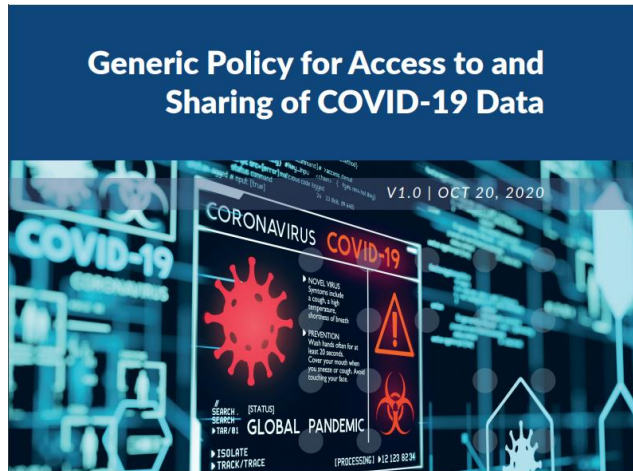

- Documents publicly accessible via [ELSI Servicedesk](#):

- Feb 2022: Contract agreed between partners (still to be signed off)

- Oct 2020 (update Nov 2021): [Policy for Access to and Sharing of COVID-19 Data](#)

- June 2020: [Guide data governance procedures](#)

- June 2020: Standard Data Transfer Agreement



# Covid Portal in Context - Achievements

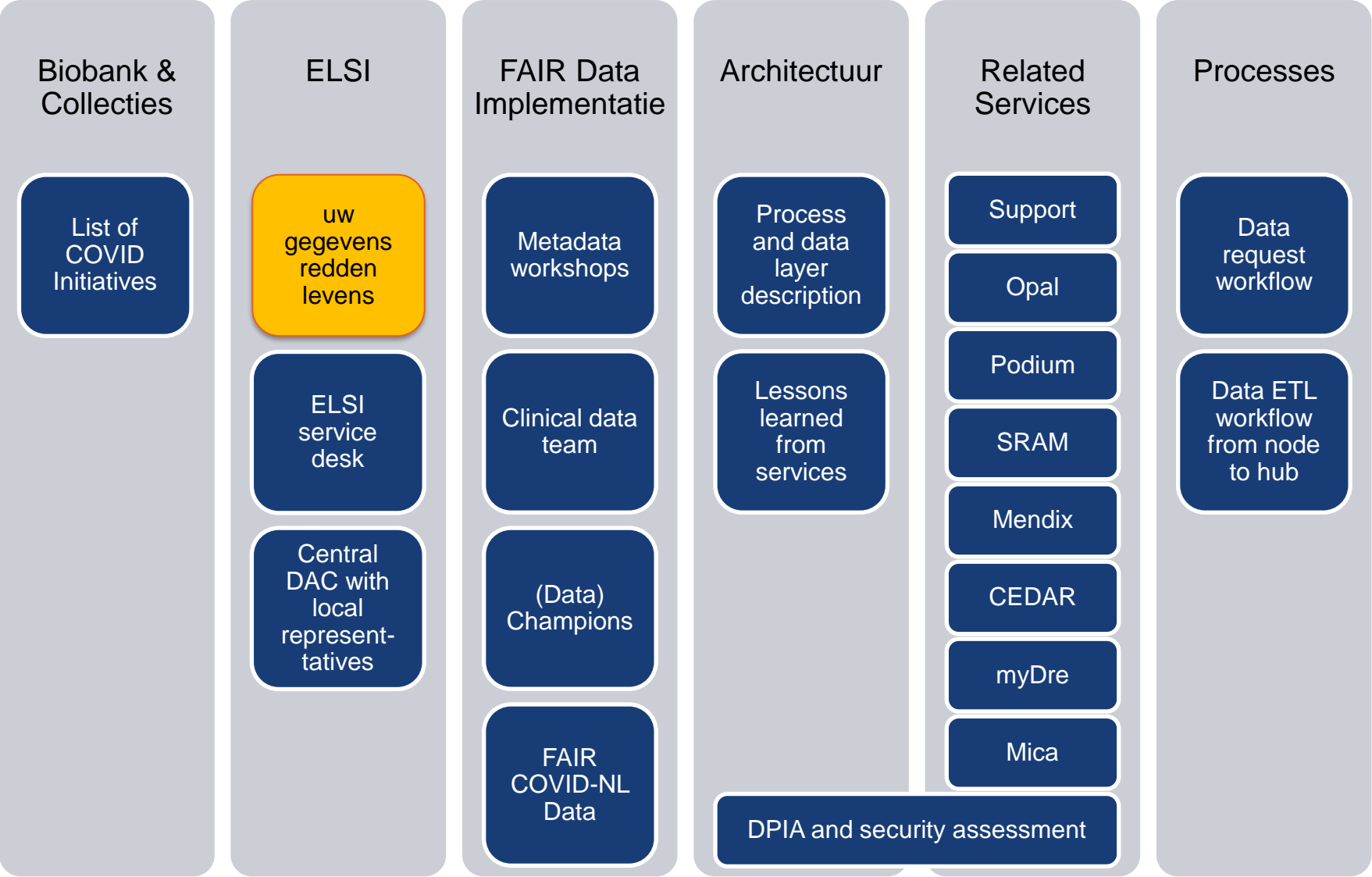



**UW  
GEGEVENS  
REDDEN  
LEVENS**



# Deliverables van project

- Toestemmingsverklaring goedgekeurd door VWS voor nationaal gebruik door ziekenhuizen bij opgenomen Covid patiënten
- Informatie tekst goedgekeurd door VWS voor nationaal gebruik door ziekenhuizen bij opgenomen Covid patiënten
- [Animatie](#), [talking heads film](#) en beeldmateriaal
- Website [www.uwgegevensreddenlevens.nl](http://www.uwgegevensreddenlevens.nl)
- Eindverslag lessons learned



## What needs to be done next:

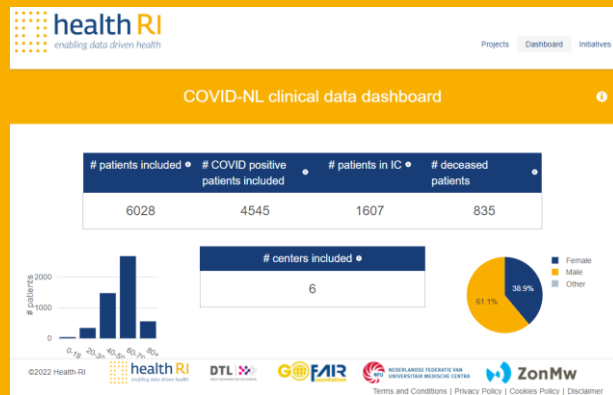

# Covid Portal in Context – Achievements of Pilot

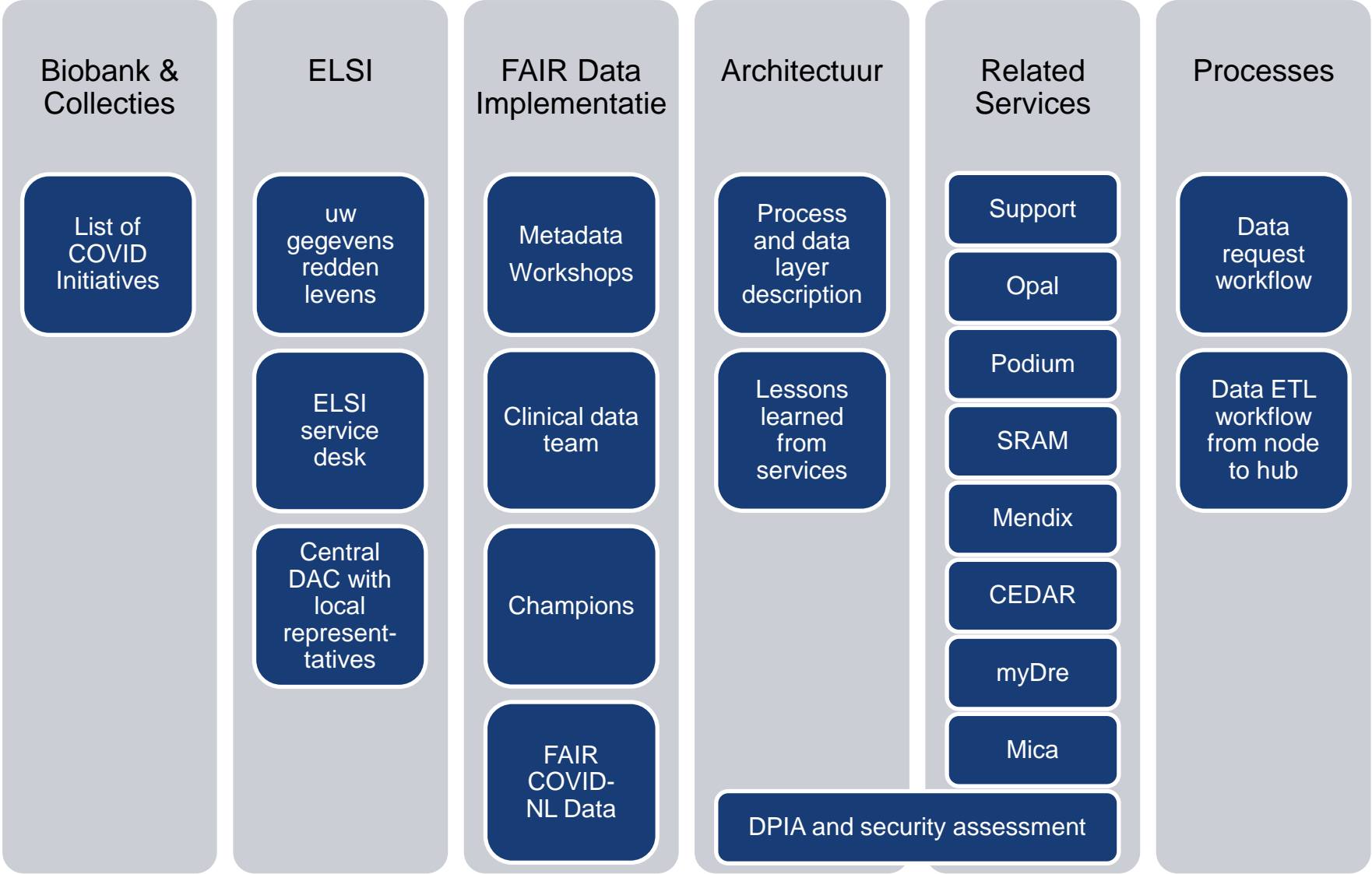

# Covid Portal in Context – Relation to Health-RI **future** activities

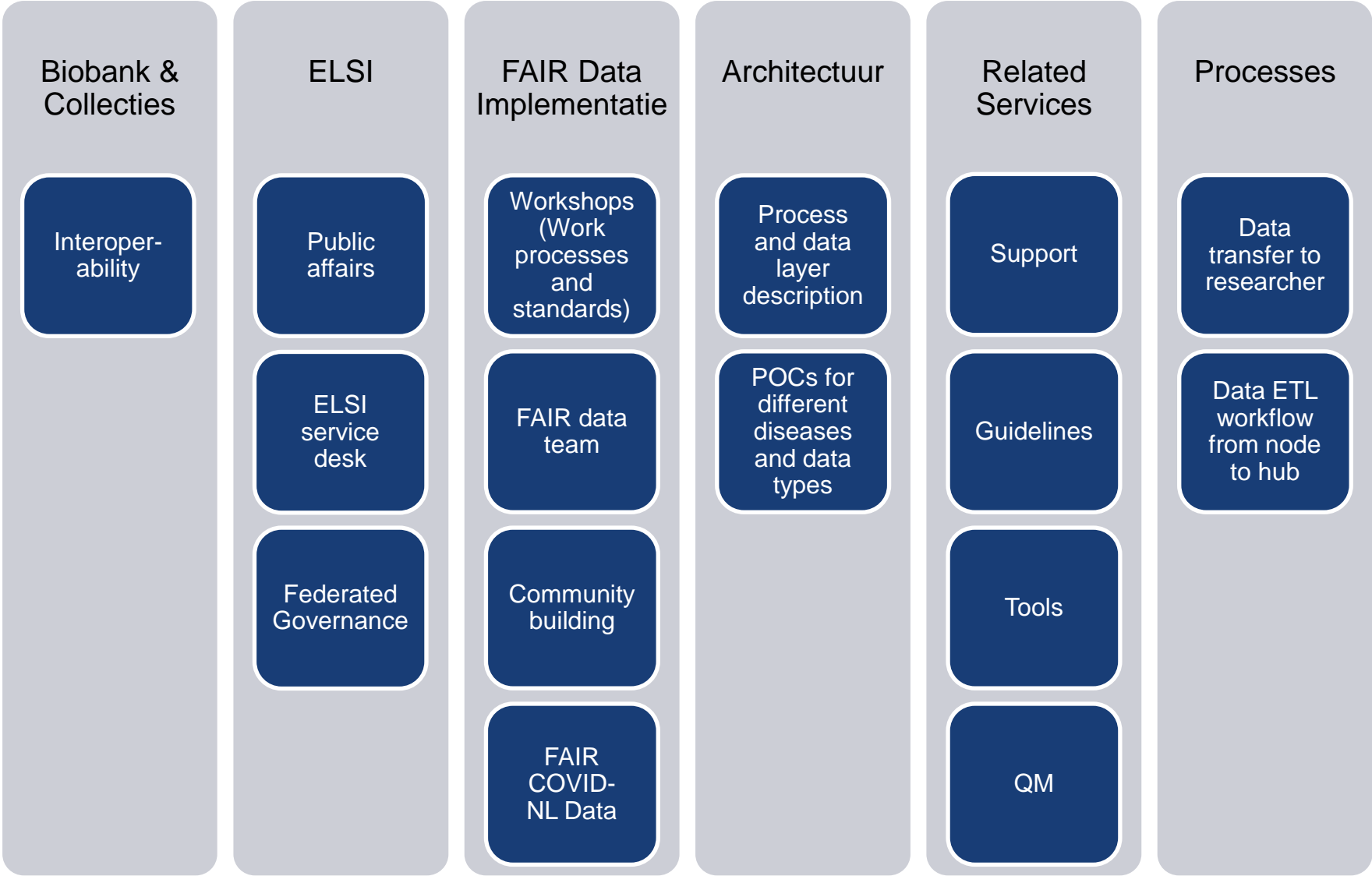

Biobank & Collecties

Interoperability between BBMRI Catalogue and Covid Portal

ELSI

Public affairs

Harmonize consent process

Federated Governance

Linking of virus and host data

FAIR Data Implementatie

License Metadata

FAIR data team

Community building

FAIR COVID-NL Data

Architectuur

Process and data layer description

POCs for different diseases and data types

Related Services

Support

Guidelines

Tools

QM

Processes

Data transfer to researcher

Data ETL workflow from node to hub

For visualization only! The order of the activities has not be decided yet.



COVID Portal

Portal 2.0

Q1 2023 ?

# Covid Portal in Context – Achievements of Pilot

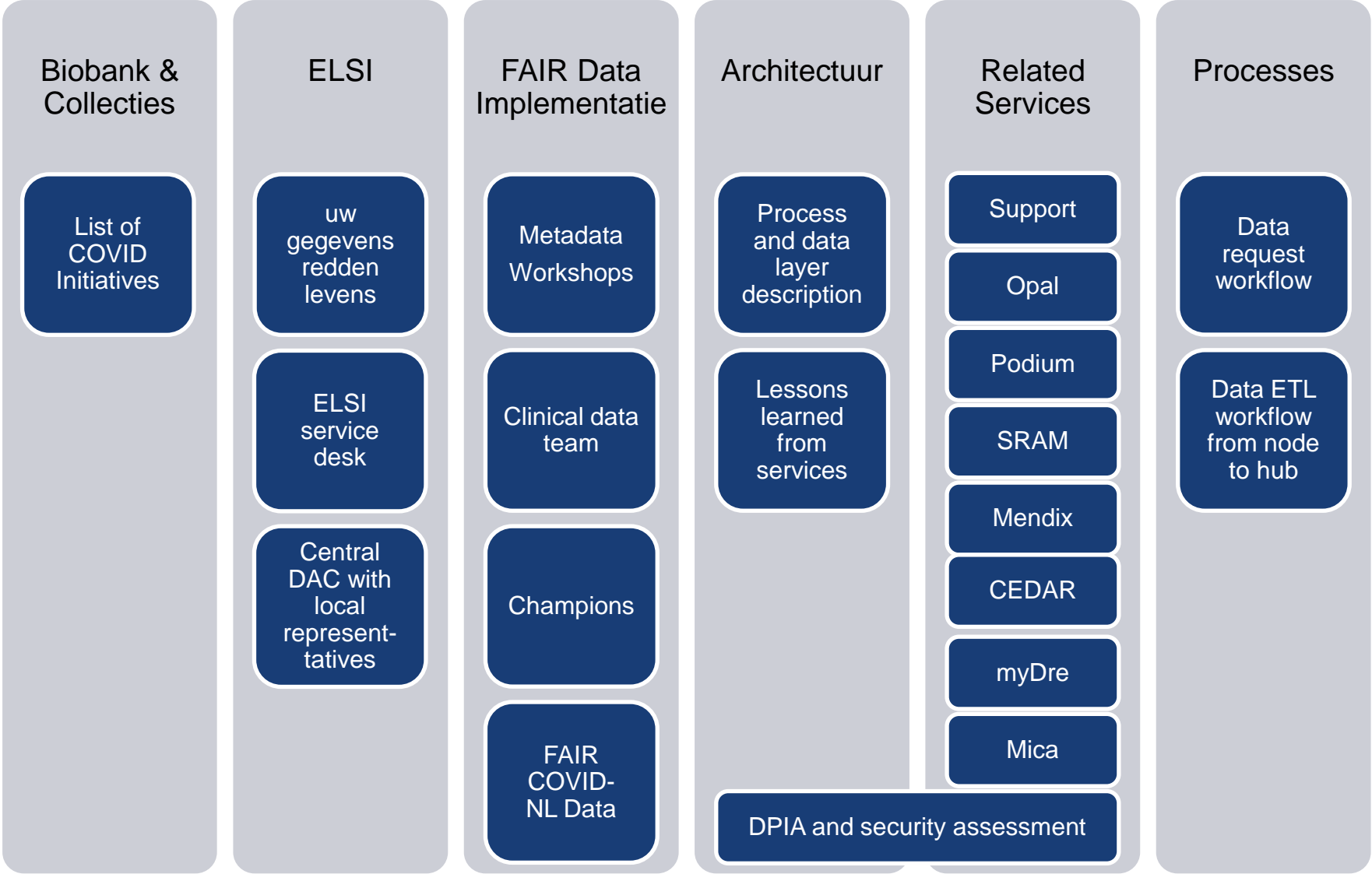

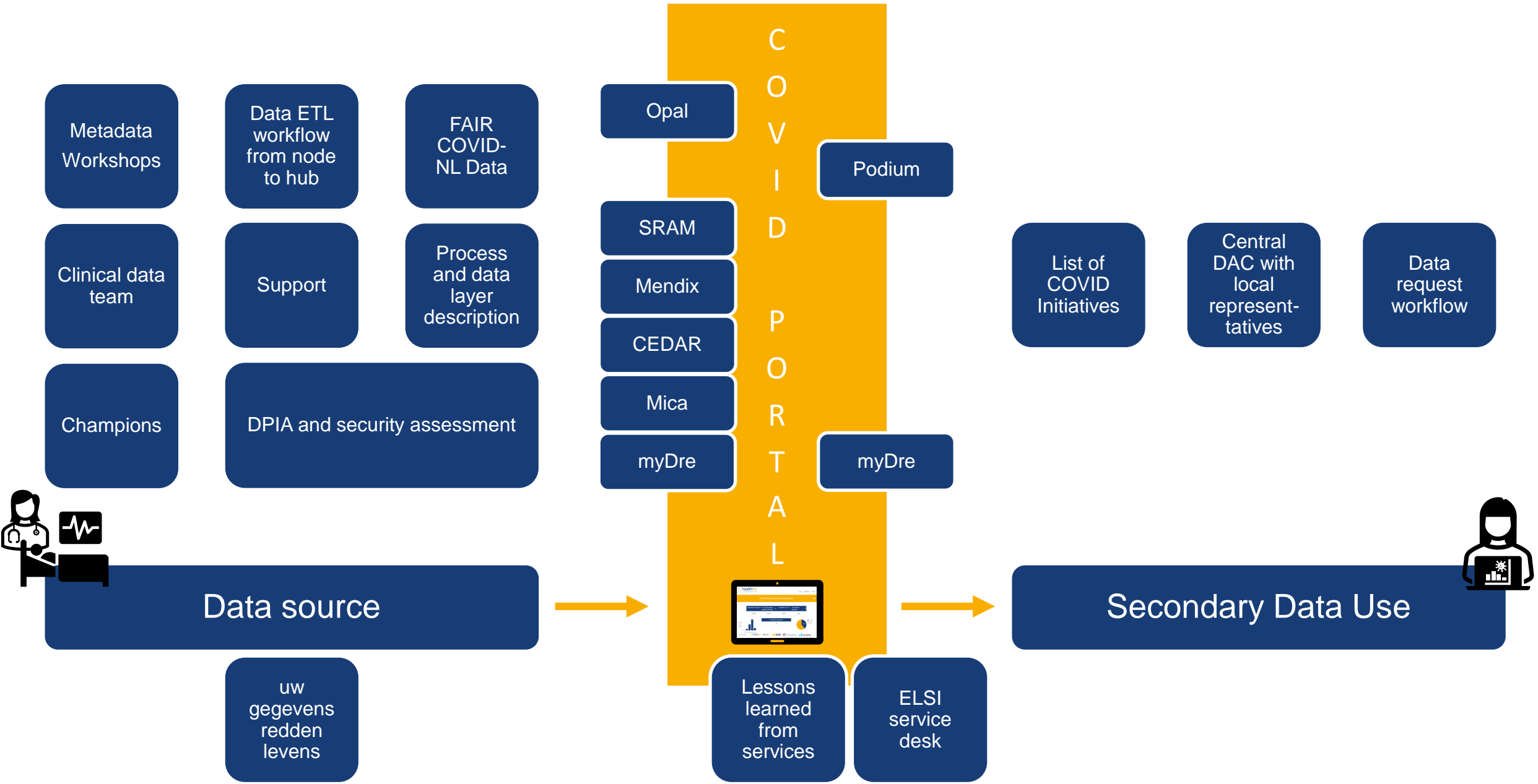

# Thank you!

